

CONTRACT PLANS COMPONENTS

ROADWAY PLANS
SIGNING AND PAVEMENT MARKING PLANS

STATE OF FLORIDA
DEPARTMENT OF TRANSPORTATION

CONTRACT PLANS

FINANCIAL PROJECT ID 442030-1-54-01

**PALM BEACH COUNTY
BARFIELD HIGHWAY RECONSTRUCTION**

INDEX OF ROADWAY PLANS

SHEET NO.	SHEET DESCRIPTION
1	KEY SHEET
1A	NOTES TO REVIEWERS
2	SIGNATURE SHEET
3	SUMMARY OF PAY ITEMS
4 - 5	DRAINAGE MAP
6 - 7	TYPICAL SECTION
8 - 10	SUMMARY OF DRAINAGE STRUCTURES
11	PROJECT LAYOUT
12	GENERAL NOTES
13 - 22	ROADWAY PLAN / PROFILE
23 - 24	CURB RAMP DETAILS
25 - 40	DRIVEWAY PROFILES
41 - 53	DRAINAGE STRUCTURES
54 - 56	ROADWAY SOIL SURVEY
57 - 87	CROSS SECTIONS
88 - 90	STORMWATER POLLUTION PREVENTION PLAN
91 - 95	EROSION CONTROL PLANS
96 - 98	TEMPORARY TRAFFIC CONTROL PLANS
99 - 103	UTILITY ADJUSTMENTS

GOVERNING STANDARD PLANS:

Florida Department of Transportation, FY2020-21 Standard Plans for Road and Bridge Construction and applicable Interim Revisions (IRs).

Standard Plans for Road Construction and associated IRs are available at the following website: <http://www.fdot.gov/design/standardplans>

APPLICABLE IRs: IR____-

Standard Plans for Bridge Construction are included in the Structures Plans Component

GOVERNING STANDARD SPECIFICATIONS:

Florida Department of Transportation, JULY 2020 Standard Specifications for Road and Bridge Construction at the following website: <http://www.fdot.gov/programmanagement/Implemented/SpecBooks>

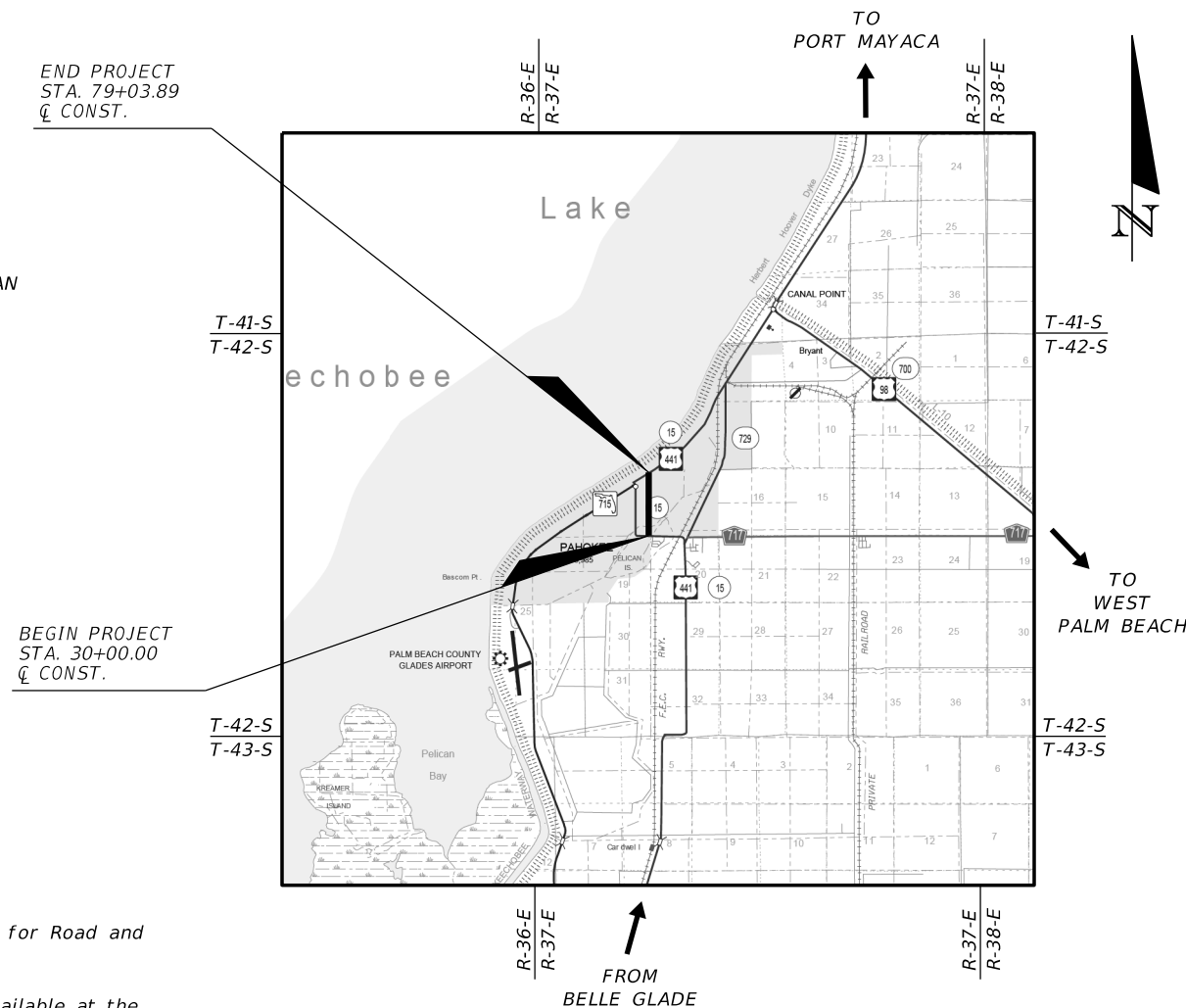
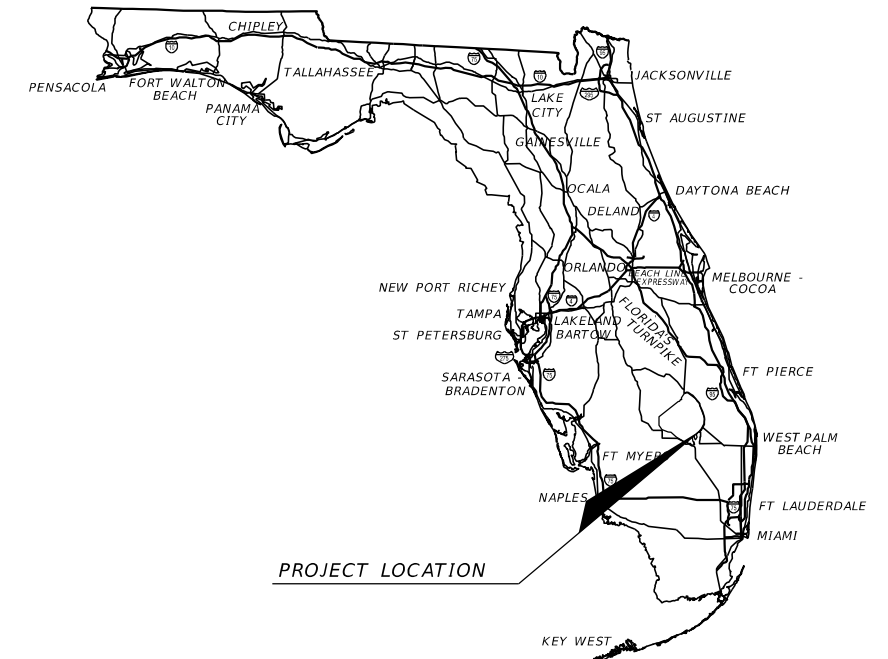

**ROADWAY PLANS
ENGINEER OF RECORD:**

RODERICK MYRICK, P.E. NO.: 56969
AE ENGINEERING, INC.
219 N. NEWMAN ST., 4TH FLOOR
JACKSONVILLE, FL 32202
CERTIFICATE OF AUTHORIZATION: 27212

FDOT PROJECT MANAGER:

LEOS A. KENNEDY

**FINAL SUBMITTAL
NOVEMBER 2020**

FISCAL YEAR	SHEET NO.
20	1

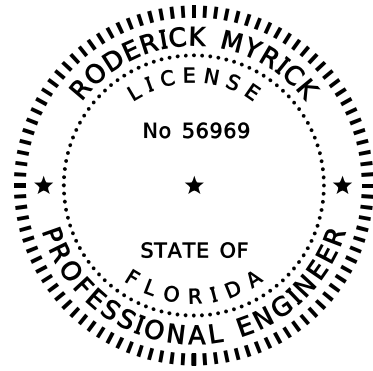

THIS ITEM HAS BEEN DIGITALLY
SIGNED AND SEALED BY

ON THE DATE ADJACENT TO THE SEAL

PRINTED COPIES OF THIS DOCUMENT ARE
NOT CONSIDERED SIGNED AND SEALED
AND THE SIGNATURE MUST BE VERIFIED
ON ANY ELECTRONIC COPIES.

AE ENGINEERING, INC.
219 N. NEWNAN ST., 4TH FLOOR
JACKSONVILLE, FL 32202
CERTIFICATE OF AUTHORIZATION NO.: 27212
RODERICK MYRICK, P.E. NO. 56969

THE ABOVE NAMED PROFESSIONAL ENGINEER SHALL BE RESPONSIBLE FOR THE
FOLLOWING SHEETS IN ACCORDANCE WITH RULE 61G15-23.004, F.A.C.

SHEET NO.	SHEET DESCRIPTION
1	KEY SHEET
2	SIGNATURE SHEET
3	SUMMARY OF PAY ITEMS
4 - 5	DRAINAGE MAP
6 - 7	TYPICAL SECTION
8 - 10	SUMMARY OF DRAINAGE STRUCTURES
11	PROJECT LAYOUT
12	GENERAL NOTES
13 - 22	ROADWAY PLAN / PROFILE
23 - 24	CURB RAMP DETAILS
25 - 40	DRIVEWAY PROFILES
41 - 53	DRAINAGE STRUCTURES
54 - 56	ROADWAY SOIL SURVEY
57 - 87	CROSS SECTIONS
88 - 90	STORMWATER POLLUTION PREVENTION PLAN
91 - 95	EROSION CONTROL PLANS
96 - 98	TEMPORARY TRAFFIC CONTROL PLANS
99 - 103	UTILITY ADJUSTMENTS

REVISIONS				RODERICK MYRICK, P.E. P.E. LICENSE NUMBER 56969 AE ENGINEERING, INC. 219 N. NEWNAN STREET, 4TH FLOOR JACKSONVILLE, FL - 32202 CERTIFICATE OF AUTHORIZATION: 27212	CITY OF PAHOKEE			SHEET NO. 2
DATE	DESCRIPTION	DATE	DESCRIPTION		ROAD NO.	COUNTY	FINANCIAL PROJECT ID	
					PALM BEACH	442030-1-54-01	SIGNATURE SHEET	

SUMMARY OF ROADWAY

SPC	ALT	ITEM NUMBER	ITEM DESCRIPTION	UNIT	QUANTITY TOTAL
		0101- 1-	MOBILIZATION	LS	1.000
		0102- 1-	MAINTENANCE OF TRAFFIC	(LS)	1.000
		0102- 2- 1	SPECIAL DETOUR 1	LS	1.000
		0102- 2-200	SPECIAL DETOUR, TEMPORARY PAVEMENT	LS	1.000
		0102- 2-300	SPECIAL DETOUR, TEMPORARY EARTHWORK	LS	1.000
		0102- 3-	COMMERCIAL MATERIAL FOR TEMPORARY DRIVEWAY MAINTENANCE	CY	200.000
		0102- 14-	TRAFFIC CONTROL OFFICER	HR	100.000
		0102- 60-	WORK ZONE SIGN	ED	21200.000
		0102- 74- 1	CHANNELIZING DEVICE- TYPES I, II, DI, VP, DRUM, OR LCD	ED	79500.000
		0102- 74- 2	CHANNELIZING DEVICE, TYPE III, 6'	ED	1590.000
		0102- 74- 7	CHANNELIZING DEVICE- PEDESTRIAN LCD (LONGITUDINAL CHANNELIZING DEVICE)	LF	3595.000
		0102- 78-	TEMPORARY RETROREFLECTIVE PAVEMENT MARKER	EA	300.000
		0102- 99-	PORTABLE CHANGEABLE MESSAGE SIGN, TEMPORARY	ED	1060.000
		0102-104-	TEMPORARY SIGNALIZATION AND MAINTENANCE, INTERSECTION	ED	265.000
		0102-107- 1	TEMPORARY TRAFFIC DETECTION AND MAINTENANCE, INTERSECTION	ED	265.000
		0104- 10- 3	SEDIMENT BARRIER	LF	7757.000
		0104- 11-	FLOATING TURBIDITY BARRIER	LF	287.000
		0104- 18-	INLET PROTECTION SYSTEM	EA	50.000
		0108- 1-	MONITOR EXISTING STRUCTURES- INSPECTION AND SETTLEMENT MONITORING	LS	1.000
		0108- 2-	MONITOR EXISTING STRUCTURES - VIBRATION MONITORING	LS	1.000
		0110- 1- 1	CLEARING & GRUBBING	AC	6.120
		0110- 4- 10	REMOVAL OF EXISTING CONCRETE	SY	2611.000
		0110- 7- 1	MAILBOX, F&I SINGLE	EA	52.000
		0120- 1-	REGULAR EXCAVATION	CY	4857.000
		0120- 6-	EMBANKMENT	CY	3277.000
		0125- 3-	SELECT BEDDING MATERIAL	CY	2500.000
		0145- 2-	GEOSYNTHETIC REINFORCED FOUNDATION OVER SOFT SOIL	SY	14922.000
		0160- 4-	TYPE B STABILIZATION	SY	17067.000
		0285-701-	OPTIONAL BASE, BASE GROUP 01	SY	4910.000
		0285-704-	OPTIONAL BASE, BASE GROUP 04	SY	14922.000
		0334- 1- 12	SUPERPAVE ASPHALTIC CONCRETE, TRAFFIC B	TN	1199.500
		0337- 7- 80	ASPHALT CONCRETE FRICTION COURSE,TRAFFIC B, FC-9.5, PG 76-22	TN	1202.500
		0339- 1-	MISCELLANEOUS ASPHALT PAVEMENT	TN	17.500
		0400- 1- 2	CONCRETE CLASS I, ENDWALLS	CY	4.800
		0400- 2- 2	CONCRETE CLASS II, ENDWALLS	CY	40.000
		0415- 1- 3	REINFORCING STEEL, RETAINING WALL	LB	4190.000
		0425- 1-201	INLETS, CURB, TYPE 9, <10'	EA	1.000
		0425- 1-351	INLETS, CURB TYPE P-5, <10'	EA	16.000
		0425- 1-361	INLETS, CURB, TYPE P-6, <10'	EA	10.000
		0425- 1-451	INLETS, CURB TYPE J-5, <10'	EA	5.000
		0425- 1-461	INLETS, CURB, TYPE J-6, <10'	EA	3.000
		0425- 1-531	INLETS, DT BOTTOM, TYPE C MOD-BACK OF SIDEWALK, <10'	EA	8.000
		0425- 1-711	GUTTER INLETS, TYPE V, <10'	EA	1.000
		0425- 2- 71	MANHOLES, J-7, <10'	EA	1.000
		0425- 5- 1	MANHOLE, ADJUST, UTILITIES	EA	13.000
		0425- 2- 92	MANHOLES, J-8, >10'	EA	1.000

SUMMARY OF ROADWAY

SPC	ALT	ITEM NUMBER	ITEM DESCRIPTION	UNIT	QUANTITY TOTAL
		0430-175-118	PIPE CULVERT,OPTIONAL MATERIAL,ROUND, 18"S/CD	LF	1687.000
		0430-175-124	PIPE CULVERT,OPTIONAL MATERIAL,ROUND, 24"S/CD	LF	1369.000
		0430-175-130	PIPE CULVERT, OPT MATERIAL, ROUND, 30"S/CD	LF	1546.000
		0430-175-136	PIPE CULVERT, OPT MATERIAL, ROUND, 36"S/CD	LF	407.000
		0430-175-184	PIPE CULVERT, OPT MATERIAL, ROUND, 84"S/CD	LF	56.000
		0430-982-125	MITERED END SECTION, OPTIONAL ROUND, 18" CD	EA	2.000
		0515- 2-311	PEDESTRIAN/ BICYCLE RAILING, ALUMINUM ONLY,42" TYPE 1	LF	255.000
		0520- 1- 10	CONCRETE CURB & GUTTER, TYPE F	LF	9566.000
		0522- 1-	CONCRETE SIDEWALK AND DRIVEWAYS, 4" THICK	SY	4874.000
		0522- 2-	CONCRETE SIDEWALK AND DRIVEWAYS, 6" THICK	SY	1742.000
		0527- 2-	DETECTABLE WARNINGS	SF	294.000
		0536- 1- 0	GUARDRAIL -ROADWAY, GENERAL/LOW SPEED TL-2	LF	240.000
		0536- 6-	PIPE RAIL FOR GUARDRAIL	LF	94.000
		0536- 7- 2	SPECIAL GUARDRAIL POST- SPECIAL STEEL POST	EA	40.000
		0536- 85- 20	GUARDRAIL END TREATMENT- TRAILING END ANCHORAGE	EA	2.000
		0536- 85- 24	GUARDRAIL END TREATMENT- PARALLEL APPROACH TERMINAL	EA	2.000
		0570- 1- 2	PERFORMANCE TURF, SOD	SY	12000.000
		0710- 11-101	PAINTED PAVEMENT MARKINGS, STANDARD, WHITE, SOLID, 6"	GM	2.000
		0710- 11-125	PAINTED PAVEMENT MARKINGS, STANDARD, WHITE, SOLID FOR STOP LINE OR CROSSWALK, 24"	LF	100.000
		0710- 11-170	PAINTED PAVEMENT MARKINGS, STANDARD, WHITE, ARROWS	EA	10.000

SUMMARY OF SIGNING

SPC	ALT	ITEM NUMBER	ITEM DESCRIPTION	UNIT	QUANTITY TOTAL
		0700- 1- 11	SINGLE POST SIGN, F&I GROUND MOUNT, UP TO 12 SF	AS	32.000
		0700- 1- 50	SINGLE POST SIGN, RELOCATE	AS	4.000
		0700- 1- 60	SINGLE POST SIGN, REMOVE	AS	16.000
		0705- 10- 1	OBJECT MARKER, TYPE 1	EA	15.000
		0710- 90-	PAINTED PAVEMENT MARKINGS, FINAL SURFACE	LS	1.000
		0711- 11-123	THERMOPLASTIC, STANDARD, WHITE, SOLID, 12" FOR CROSSWALK AND ROUNDABOUT	LF	899.000
		0711- 11-125	THERMOPLASTIC, STANDARD, WHITE, SOLID, 24" FOR STOP LINE AND CROSSWALK	LF	232.000
		0711- 14-125	THERMOPLASTIC, PREFORMED, WHITE, SOLID, 24" FOR CROSSWALK	LF	294.000
		0711- 16-201	THERMOPLASTIC, STANDARD-OTHER SURFACES, YELLOW, SOLID, 6"	GM	1.667

<table border="1"> <thead> <tr> <th colspan="2">REVISIONS</th> </tr> <tr> <th>DATE</th> <th>DESCRIPTION</th> </tr> </thead> <tbody> <tr><td> </td><td> </td></tr> <tr><td> </td><td> </td></tr> </tbody> </table>				REVISIONS		DATE	DESCRIPTION					RODERICK MYRICK, P.E. P.E. LICENSE NUMBER 56969 AE ENGINEERING, INC. 219 N. NEWNAN STREET, 4TH FLOOR JACKSONVILLE, FL - 32202 CERTIFICATE OF AUTHORIZATION: 27212	CITY OF PAHOKEE			SHEET NO. 3
REVISIONS																
DATE	DESCRIPTION															
		ROAD NO.	COUNTY	FINANCIAL PROJECT ID												
			PALM BEACH	442030-1-54-01	SUMMARY OF PAY ITEMS											

THE OFFICIAL RECORD OF THIS SHEET IS THE ELECTRONIC FILE DIGITALLY SIGNED AND SEALED UNDER RULE 61G15-23.004, F.A.C.

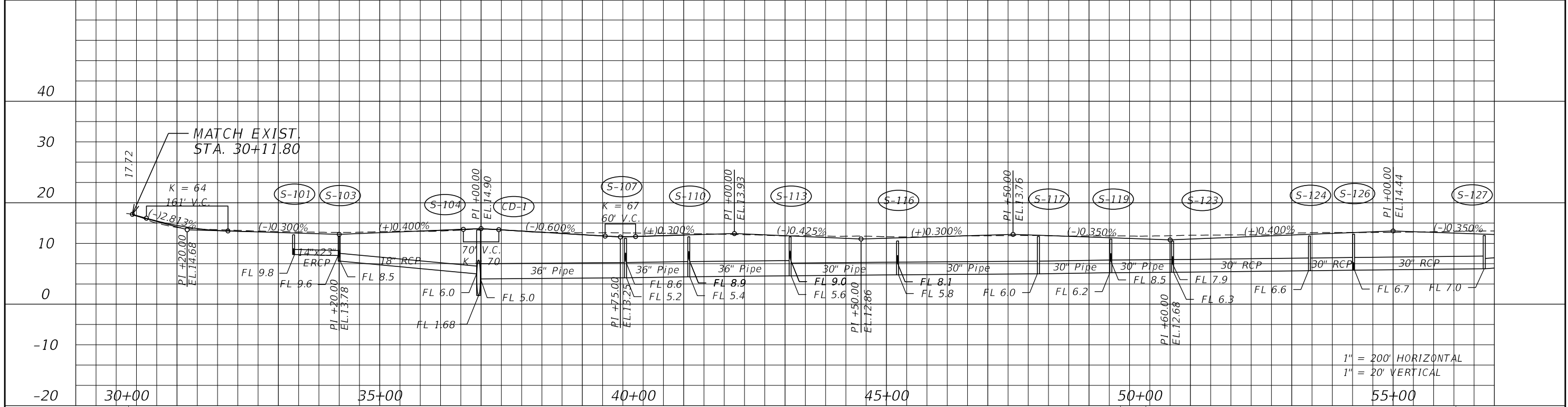

1" = 200' HORIZONTAL
1" = 20' VERTICAL

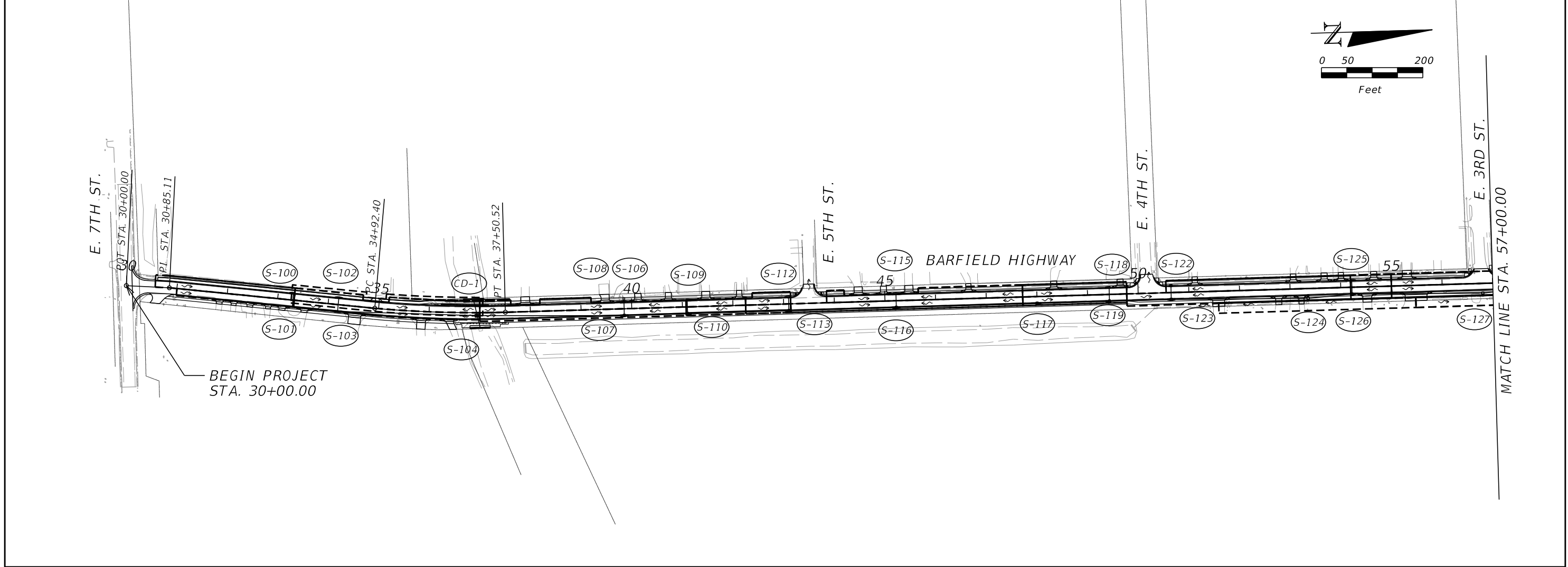

REVISIONS			
DATE	DESCRIPTION	DATE	DESCRIPTION

RODERICK MYRICK, P.E.
P.E. LICENSE NUMBER 56969
AE ENGINEERING, INC.
219 N. NEWMAN STREET, 4TH FLOOR
JACKSONVILLE, FL - 32202
CERTIFICATE OF AUTHORIZATION: 27212

CITY OF PAHOKEE		
ROAD NO.	COUNTY	FINANCIAL PROJECT ID
	PALM BEACH	442030-1-54-01

DRAINAGE MAP

SHEET NO.
4

THE OFFICIAL RECORD OF THIS SHEET IS THE ELECTRONIC FILE DIGITALLY SIGNED AND SEALED UNDER RULE 61G15-23.004, F.A.C.

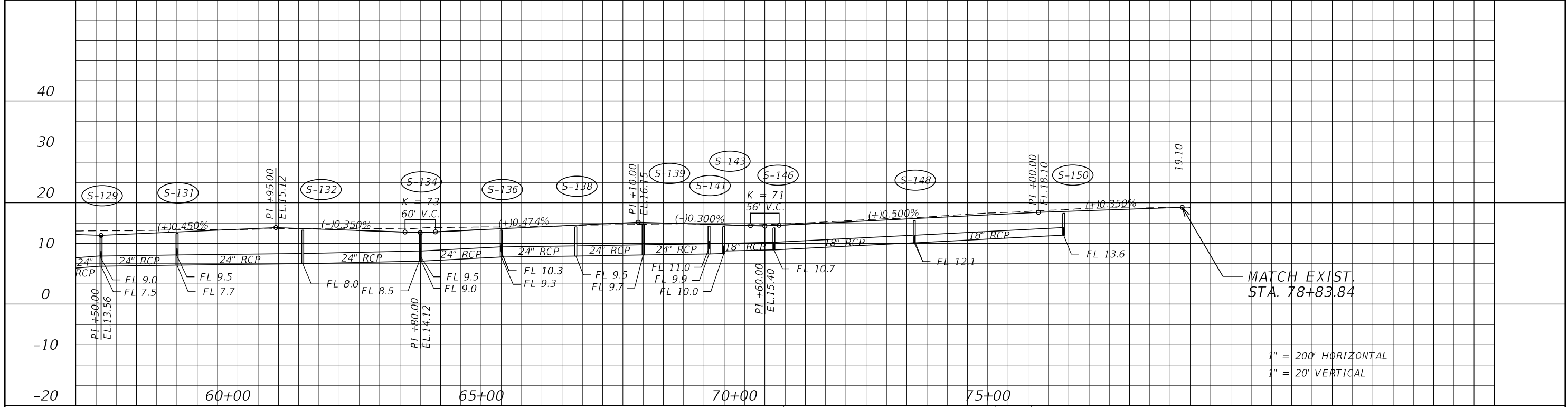

1" = 200' HORIZONTAL
1" = 20' VERTICAL

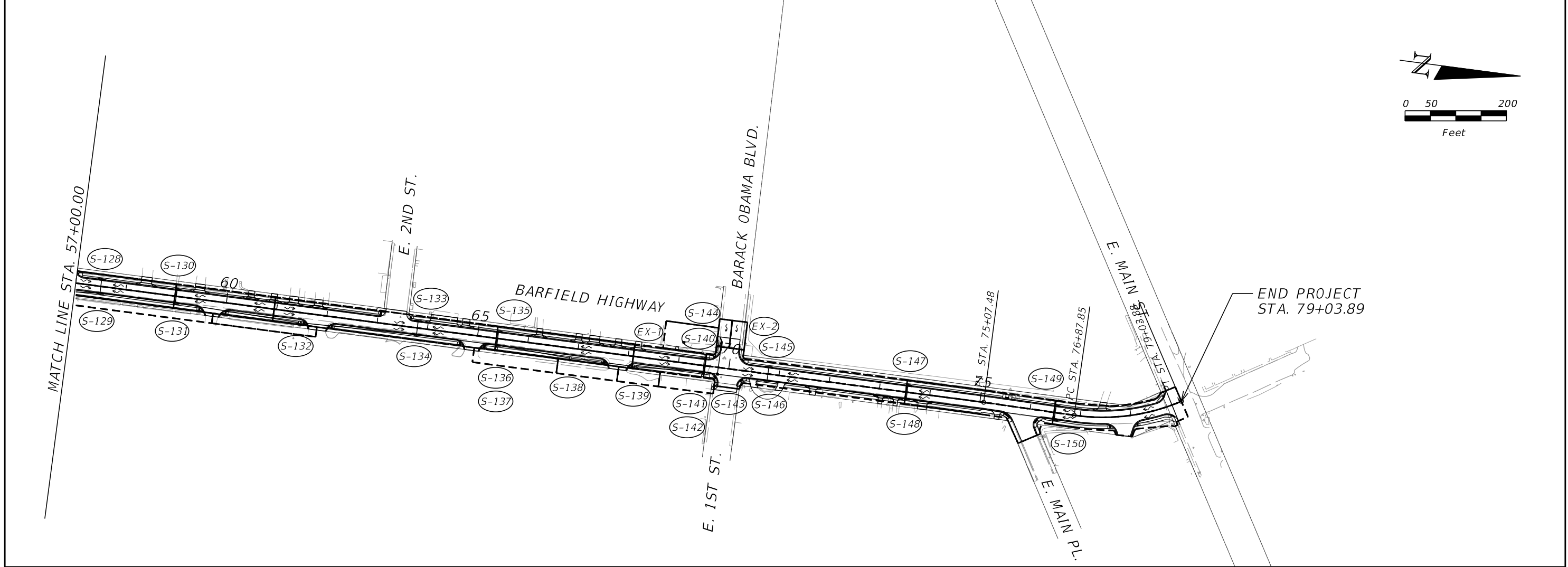

REVISIONS			
DATE	DESCRIPTION	DATE	DESCRIPTION

RODERICK MYRICK, P.E.
P.E. LICENSE NUMBER 56969
AE ENGINEERING, INC.
219 N. NEWMAN STREET, 4TH FLOOR
JACKSONVILLE, FL - 32202
CERTIFICATE OF AUTHORIZATION: 27212

CITY OF PAHOKEE		
ROAD NO.	COUNTY	FINANCIAL PROJECT ID
	PALM BEACH	442030-1-54-01

DRAINAGE MAP

SHEET NO.
5

THE OFFICIAL RECORD OF THIS SHEET IS THE ELECTRONIC FILE DIGITALLY SIGNED AND SEALED UNDER RULE 61G15-23.004, F.A.C.

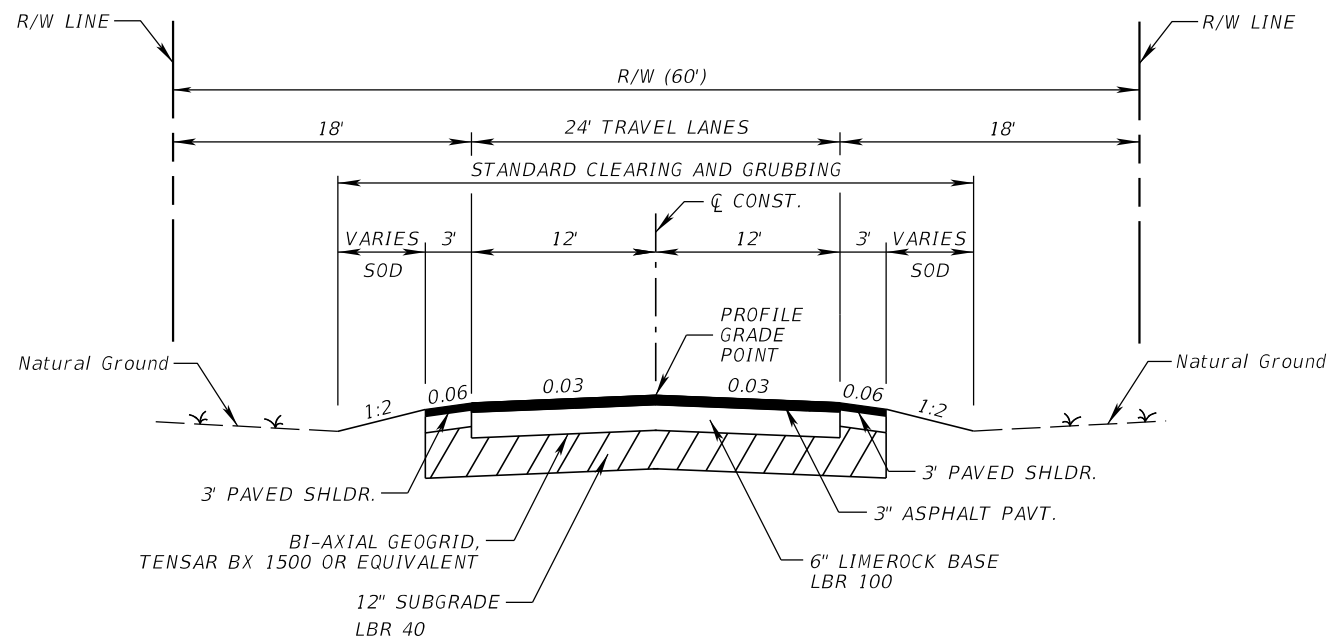

TYPICAL SECTION 1
S. BARFIELD HIGHWAY
STA. 30+11.80 TO STA. 30+57.00

NEW CONSTRUCTION
 OPTIONAL BASE GROUP 4 WITH
 TYPE SP STRUCTURAL COURSE (TRAFFIC B) (1 1/2")
 AND FRICTION COURSE FC-9.5 (TRAFFIC B) (1 1/2") (PG 76-22)

SHOULDER CONSTRUCTION
 OPTIONAL BASE GROUP 1 WITH
 FRICTION COURSE FC-9.5 (TRAFFIC B) (1 1/2") (PG 76-22)

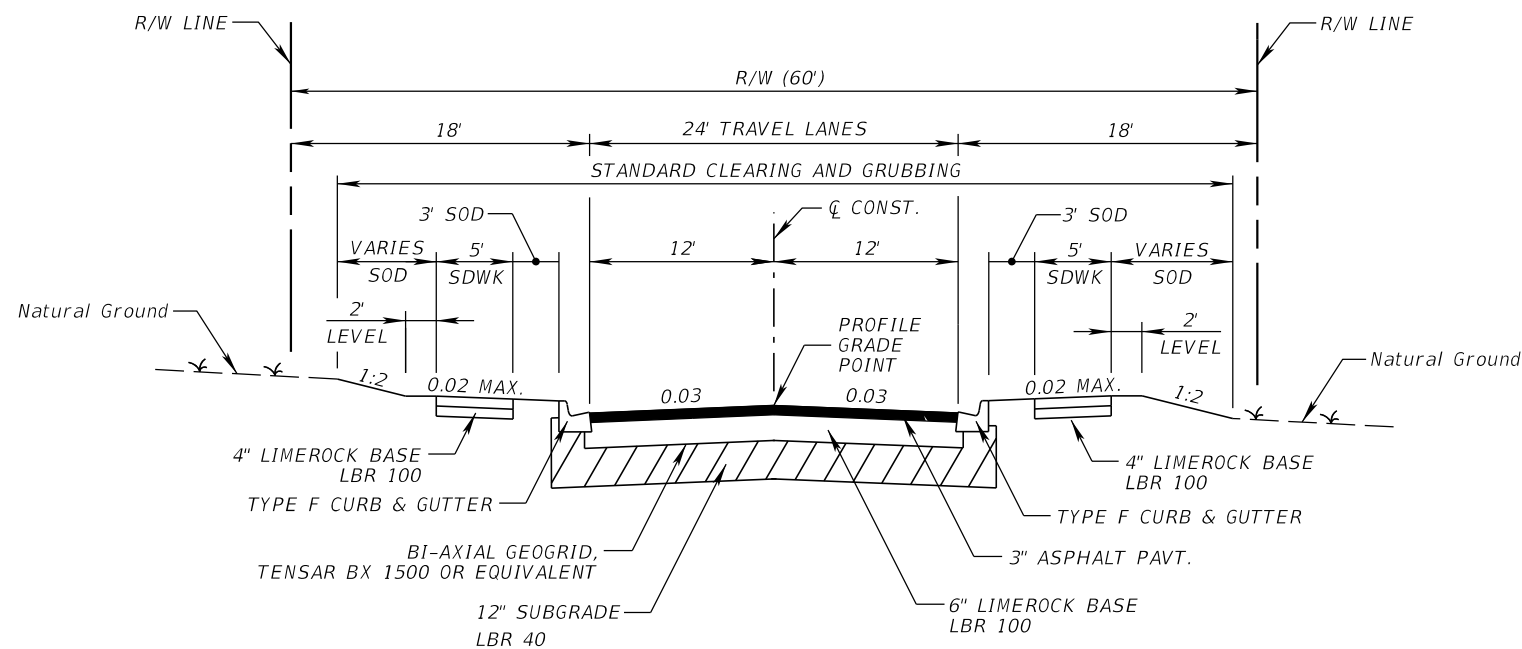

TYPICAL SECTION 2
S. BARFIELD HIGHWAY
STA. 30+57.00 TO STA. 36+48.00

NEW CONSTRUCTION
 OPTIONAL BASE GROUP 4 WITH
 TYPE SP STRUCTURAL COURSE (TRAFFIC B) (1 1/2")
 AND FRICTION COURSE FC-9.5 (TRAFFIC B) (1 1/2") (PG 76-22)

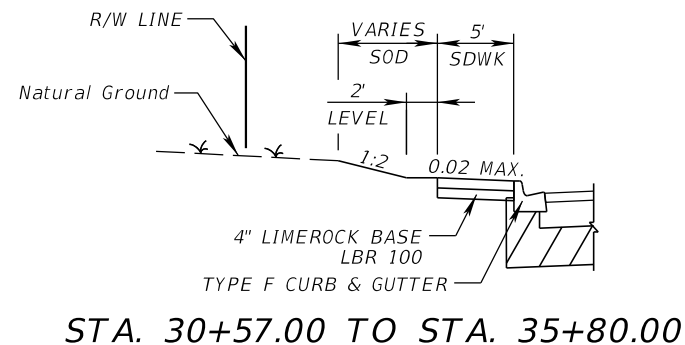

STA. 30+57.00 TO STA. 35+80.00

REVISIONS			
DATE	DESCRIPTION	DATE	DESCRIPTION

RODERICK MYRICK, P.E.
 P.E. LICENSE NUMBER 56969
 AE ENGINEERING, INC.
 219 N. NEWMAN STREET, 4TH FLOOR
 JACKSONVILLE, FL - 32202
 CERTIFICATE OF AUTHORIZATION: 27212

CITY OF PAHOKEE		
ROAD NO.	COUNTY	FINANCIAL PROJECT ID
	PALM BEACH	442030-1-54-01

TYPICAL SECTION	SHEET NO.
	6

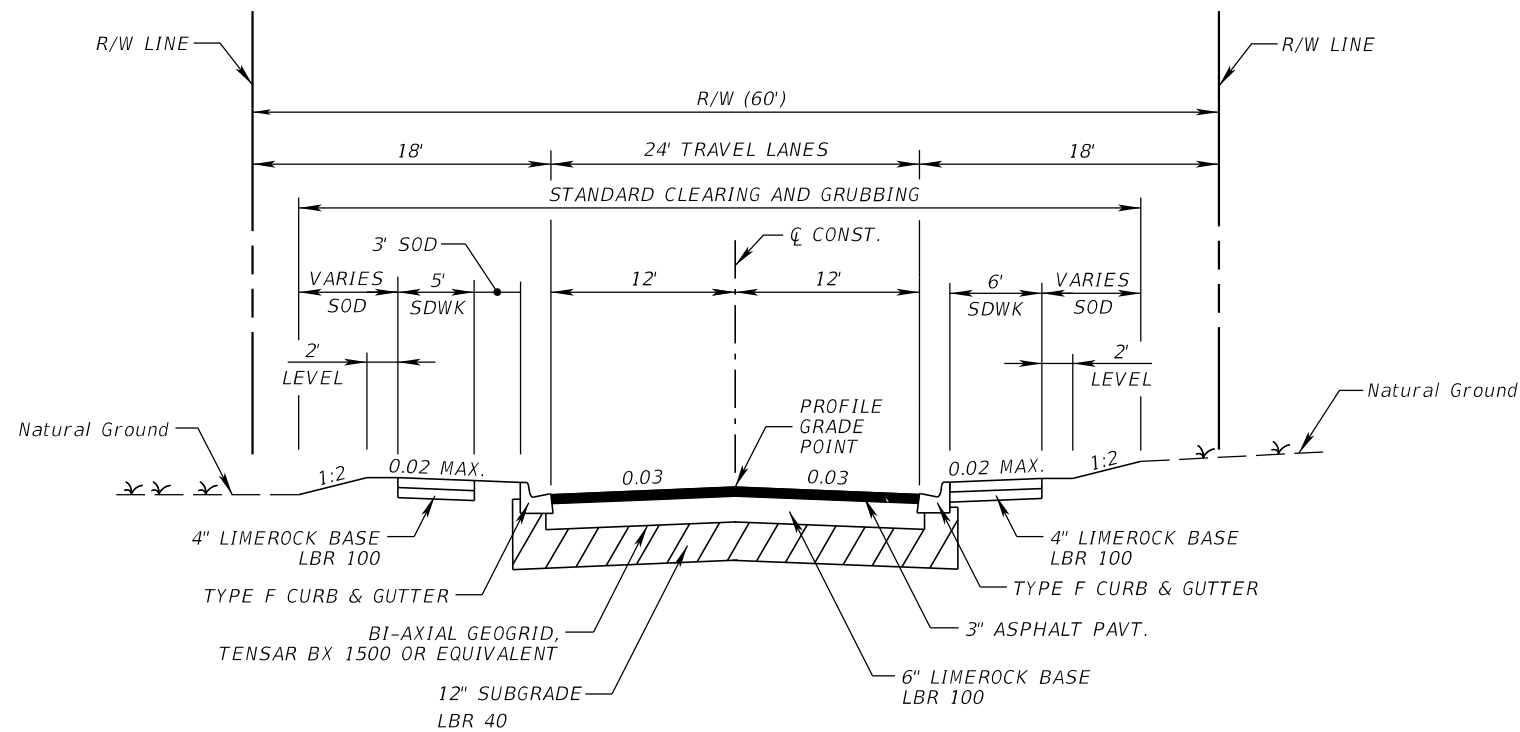

TYPICAL SECTION 3
S. BARFIELD HIGHWAY
STA. 36+48.00 TO STA. 49+80.00

NEW CONSTRUCTION
 OPTIONAL BASE GROUP 4 WITH
 TYPE SP STRUCTURAL COURSE (TRAFFIC B) (1 1/2")
 AND FRICTION COURSE FC-9.5 (TRAFFIC B) (1 1/2") (PG 76-22)

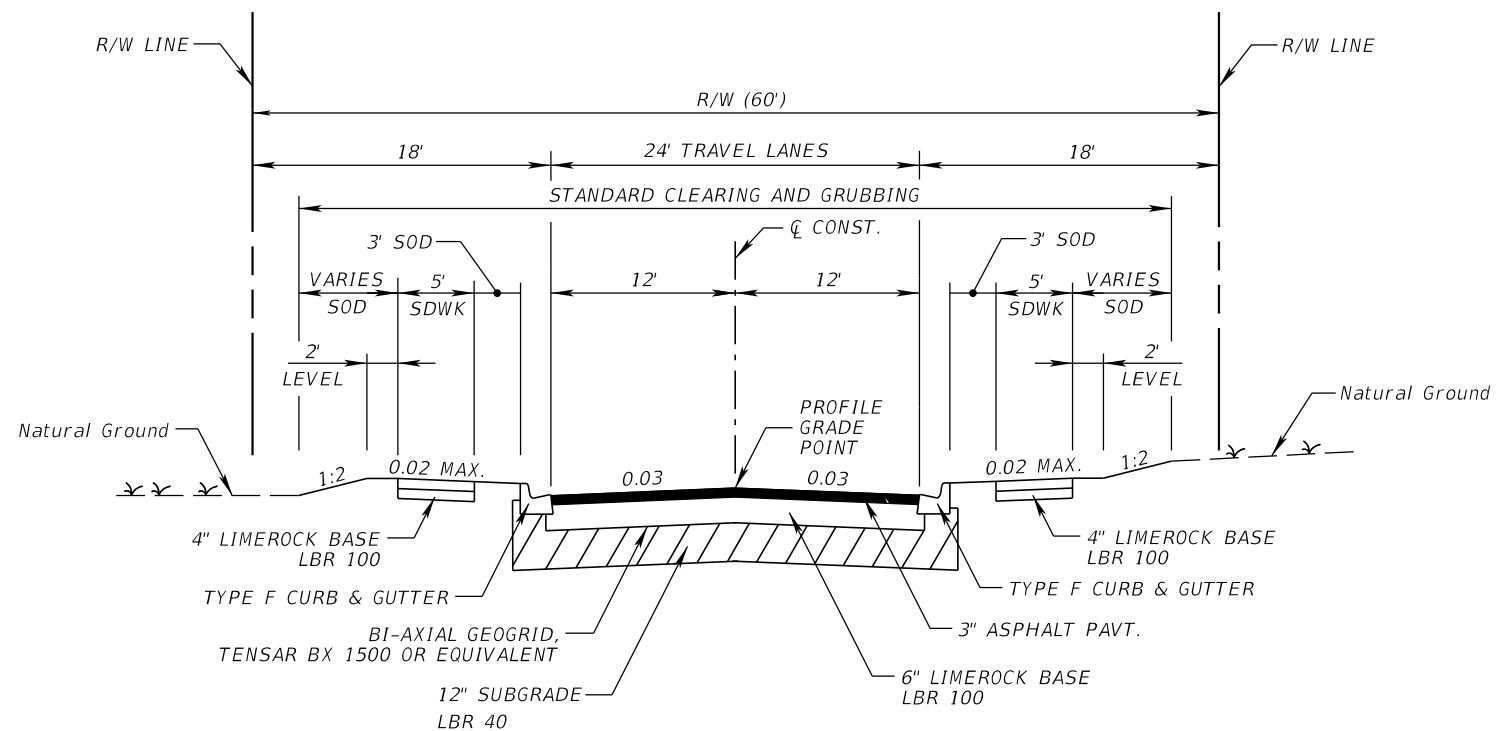

TYPICAL SECTION 4
S. BARFIELD HIGHWAY
STA. 49+80.00 TO STA. 78+83.90

NEW CONSTRUCTION
 OPTIONAL BASE GROUP 4 WITH
 TYPE SP STRUCTURAL COURSE (TRAFFIC B) (1 1/2")
 AND FRICTION COURSE FC-9.5 (TRAFFIC B) (1 1/2") (PG 76-22)

REVISIONS			
DATE	DESCRIPTION	DATE	DESCRIPTION

RODERICK MYRICK, P.E.
 P.E. LICENSE NUMBER 56969
 AE ENGINEERING, INC.
 219 N. NEWNAN STREET, 4TH FLOOR
 JACKSONVILLE, FL - 32202
 CERTIFICATE OF AUTHORIZATION: 27212

CITY OF PAHOKEE		
ROAD NO.	COUNTY	FINANCIAL PROJECT ID
	PALM BEACH	442030-1-54-01

TYPICAL SECTION	SHEET NO.
	7

THE OFFICIAL RECORD OF THIS SHEET IS THE ELECTRONIC FILE DIGITALLY SIGNED AND SEALED UNDER RULE 61G15-23.004, F.A.C.

QUANTITY	STR. NO.	STATION	SIDE	DESCRIPTION	BARRELS	STORM DRAIN OPTIONAL MATERIAL					CURB INLETS					GUTTER INLETS	MANHOLES		DITCH BOTTOM INLETS		STRAIGHT CONCRETE ENDWALL	REMARKS		
						ROUND					OTHER	P-5	J-5	P-6	J-6		P-9	V	J-8	J-7			C	C-J
						18"	24"	30"	36"	84"	18"	<10'	<10'	<10'	<10'		<10'	<10'	<10'	<10'			<10'	<10'
P	S-100	33+30.00	LT.	Inlet, Pipe	1	24.00					24.00	1												
F																								
P	S-101	33+30.00	RT.	Inlet, Pipe	1	87.00					87.00				1									
F																								
P	S-102	34+20.00	LT.	Inlet, Pipe	1	23.00								1										
F																								
P	S-103	34+20.00	RT.	Inlet, Pipe	1	271.00								1										
F																								
P	S-104	36+60.00	RT.	Manhole												1								
F																								
P	CD-1	36+79.26	RT.	Pipe	1					56												2		
F																								
P	S-106	39+85.00	LT.	Inlet, Pipe	1	284.00								1										
F																								
P	S-107	39+85.00	RT.	Inlet, Pipe	1	40.00				285.00					1									
F																								
P	S-108	39+85.00	LT.	Inlet, Pipe	1	3.00													1					
F																								
P	S-109	41+10.00	LT.	Inlet, Pipe	1	23.00						1												
F																								
P	S-110	41+10.00	RT.	Inlet, Pipe	1					122.00			1											
F																								
P	S-112	43+10.00	LT.	Inlet, Pipe	1	23.00						1												
F																								
P	S-113	43+10.00	RT.	Inlet, Pipe	1					197.00			1											
F																								
P	S-115	45+22.00	LT.	Inlet, Pipe	1	23.00							1											
F																								
P	S-116	45+22.00	RT.	Inlet, Pipe	1					209.00				1										
F																								
P	S-117	48+00.00	RT.	Inlet, Pipe	1					275.00			1											
F																								
P	S-118	49+43.00	LT.	Inlet, Pipe	1	23.00						1												
F																								
P	S-119	49+43.00	RT.	Inlet, Pipe	1					140.00			1											
F																								
Sheet Summary					P Total	824	0	821	407	56	111	4	4	4	2	1	0	1	0	1	0	2		
					F Total	0	0	0	0	0	0	0	0	0	0	0	0	0	0	0	0	0		

REVISIONS			
DATE	DESCRIPTION	DATE	DESCRIPTION

RODERICK MYRICK, P.E.
P.E. LICENSE NUMBER 56969
AE ENGINEERING, INC.
219 N. NEWNAN STREET, 4TH FLOOR
JACKSONVILLE, FL - 32202
CERTIFICATE OF AUTHORIZATION: 27212

CITY OF PAHOKEE		
ROAD NO.	COUNTY	FINANCIAL PROJECT ID
	PALM BEACH	442030-1-54-01

SUMMARY OF DRAINAGE STRUCTURES	

SHEET NO.
8

THE OFFICIAL RECORD OF THIS SHEET IS THE ELECTRONIC FILE DIGITALLY SIGNED AND SEALED UNDER RULE 61G15-23.004, F.A.C.

QUANTITY	STR. NO.	STATION	SIDE	DESCRIPTION	BARRELS	STORM DRAIN OPTIONAL MATERIAL					CURB INLETS					GUTTER INLETS	MANHOLES		DITCH BOTTOM INLETS		STRAIGHT CONCRETE ENDWALL	REMARKS		
						ROUND					OTHER	P-5	J-5	P-6	J-6		P-9	V	J-8	J-7			C	C-J
						18"	24"	30"	36"	84"	18"	<10'	<10'	<10'	<10'		<10'	<10'	<10'	<10'			<10'	<10'
P	EX-3	50+33.90	RT.	Exist.																				
F																								
P	S-121	NOT USED																						
F																								
P	S-122	50+65.00	LT.	Inlet, Pipe	1	23.00									1									
F																								
P	S-123	50+65.00	RT.	Inlet, Pipe	1			119.00					1											
F																								
P	S-124	53+35.00	RT.	Inlet, Pipe	1			267.00												1				
F																								
P	S-125	54+22.00	LT.	Inlet, Pipe	1	23.00					1													
F																								
P	S-126	54+22.00	RT.	Inlet, Pipe	1			84.00				1												
F																								
P	S-127	56+80.00	RT.	Inlet, Pipe	1			255.00													1			
F																								
P	S-128	57+50.00	LT.	Inlet, Pipe	1	23.00																		
F																								
P	S-129	57+50.00	RT.	Inlet, Pipe	1		67.00																	
F																								
P	S-130	59+00.00	LT.	Inlet, Pipe	1	23.00						1												
F																								
P	S-131	59+00.00	RT.	Inlet, Pipe	1		147.00					1												
F																								
P	S-132	61+48.00	RT.	Inlet, Pipe	1		245.00														1			
F																								
P	S-133	63+80.00	LT.	Inlet, Pipe	1	23.00																		
F																								
P	S-134	63+80.00	RT.	Inlet, Pipe	1		229.00																	
F																								
P	S-135	65+40.00	LT.	Inlet, Pipe	1	23.00							1											
F																								
P	S-136	65+40.00	RT.	Inlet, Pipe	1		157.00																	
F																								
Sheet Summary					P Total	138	845	725	0	0	0	5	1	4	1	0	1	0	0	1	2	0		
					F Total	0	0	0	0	0	0	0	0	0	0	0	0	0	0	0	0	0		

REVISIONS			
DATE	DESCRIPTION	DATE	DESCRIPTION

RODERICK MYRICK, P.E.
P.E. LICENSE NUMBER 56969
AE ENGINEERING, INC.
219 N. NEWNAN STREET, 4TH FLOOR
JACKSONVILLE, FL - 32202
CERTIFICATE OF AUTHORIZATION: 27212

CITY OF PAHOKEE		
ROAD NO.	COUNTY	FINANCIAL PROJECT ID
	PALM BEACH	442030-1-54-01

SUMMARY OF DRAINAGE STRUCTURES	SHEET NO. 9
---------------------------------------	----------------

THE OFFICIAL RECORD OF THIS SHEET IS THE ELECTRONIC FILE DIGITALLY SIGNED AND SEALED UNDER RULE 61G15-23.004, F.A.C.

QUANTITY	STR. NO.	STATION	SIDE	DESCRIPTION	BARRELS	STORM DRAIN OPTIONAL MATERIAL					CURB INLETS					GUTTER INLETS	MANHOLES		DITCH BOTTOM INLETS		STRAIGHT CONCRETE ENDWALL	REMARKS		
						ROUND					OTHER	P-5	J-5	P-6	J-6		P-9	V	J-8	J-7			C	C-J
						18"	24"	30"	36"	84"	18"	<10'	<10'	<10'	<10'		<10'	<10'	<10'	<10'			<10'	<10'
P	S-137	65+40.00	RT.	Inlet, Pipe	1	3.00												1						
F																								
P	S-138	66+87.00	RT.	Inlet, Pipe	1		144.00											1						
F																								
P	S-139	68+20.00	RT.	Inlet, Pipe	1		131.00											1						
F																								
P	S-140	69+50.00	LT.	Inlet, Pipe	1	23.00					1													
F																								
P	S-141	69+50.00	RT.	Inlet, Pipe	1		127.00				1													
F																								
P	S-142	69+50.00	RT.	Inlet, Pipe	1	3.00												1						
F																								
P	S-143	69+79.00	RT.	Manhole, Pipe	1		26.00										1							
F																								
P	S-144	69+80.40	LT.	Inlet, Pipe	1	59.00					1													
F																								
P	S-145	70+78.00	LT.	Inlet, Pipe	1	23.00						1												
F																								
P	S-146	70+78.00	RT.	Inlet, Pipe	1		96.00						1											
F																								
P	S-147	73+55.00	LT.	Inlet, Pipe	1	23.00					1													
F																								
P	S-148	73+55.00	RT.	Inlet, Pipe	1	274.00					1													
F																								
P	S-149	76+50.00	LT.	Inlet, Pipe	1	23.00					1													
F																								
P	S-150	76+50.00	RT.	Inlet, Pipe	1	291.00					1													
F																								
P	S-151	39+85.00	LT.	Inlet, Pipe	1	3.00												1						
F																								
P																								
F																								
Sheet Summary						<u>P Total</u>	725	524	0	0	0	0	7	0	2	0	0	0	0	1	5	0	0	
						<u>F Total</u>	0	0	0	0	0	0	0	0	0	0	0	0	0	0	0	0	0	
Final Summary						<u>P Total</u>	1687	1369	1546	407	56	111	16	5	10	3	1	1	1	1	6	2	2	
						<u>F Total</u>	0	0	0	0	0	0	0	0	0	0	0	0	0	0	0	0	0	

REVISIONS			
DATE	DESCRIPTION	DATE	DESCRIPTION

RODERICK MYRICK, P.E.
P.E. LICENSE NUMBER 56969
AE ENGINEERING, INC.
219 N. NEWNAN STREET, 4TH FLOOR
JACKSONVILLE, FL - 32202
CERTIFICATE OF AUTHORIZATION: 27212

CITY OF PAHOKEE		
ROAD NO.	COUNTY	FINANCIAL PROJECT ID
	PALM BEACH	442030-1-54-01

SUMMARY OF DRAINAGE STRUCTURES		SHEET NO. 10
---------------------------------------	--	------------------------

THE OFFICIAL RECORD OF THIS SHEET IS THE ELECTRONIC FILE DIGITALLY SIGNED AND SEALED UNDER RULE 61G15-23.004, F.A.C.

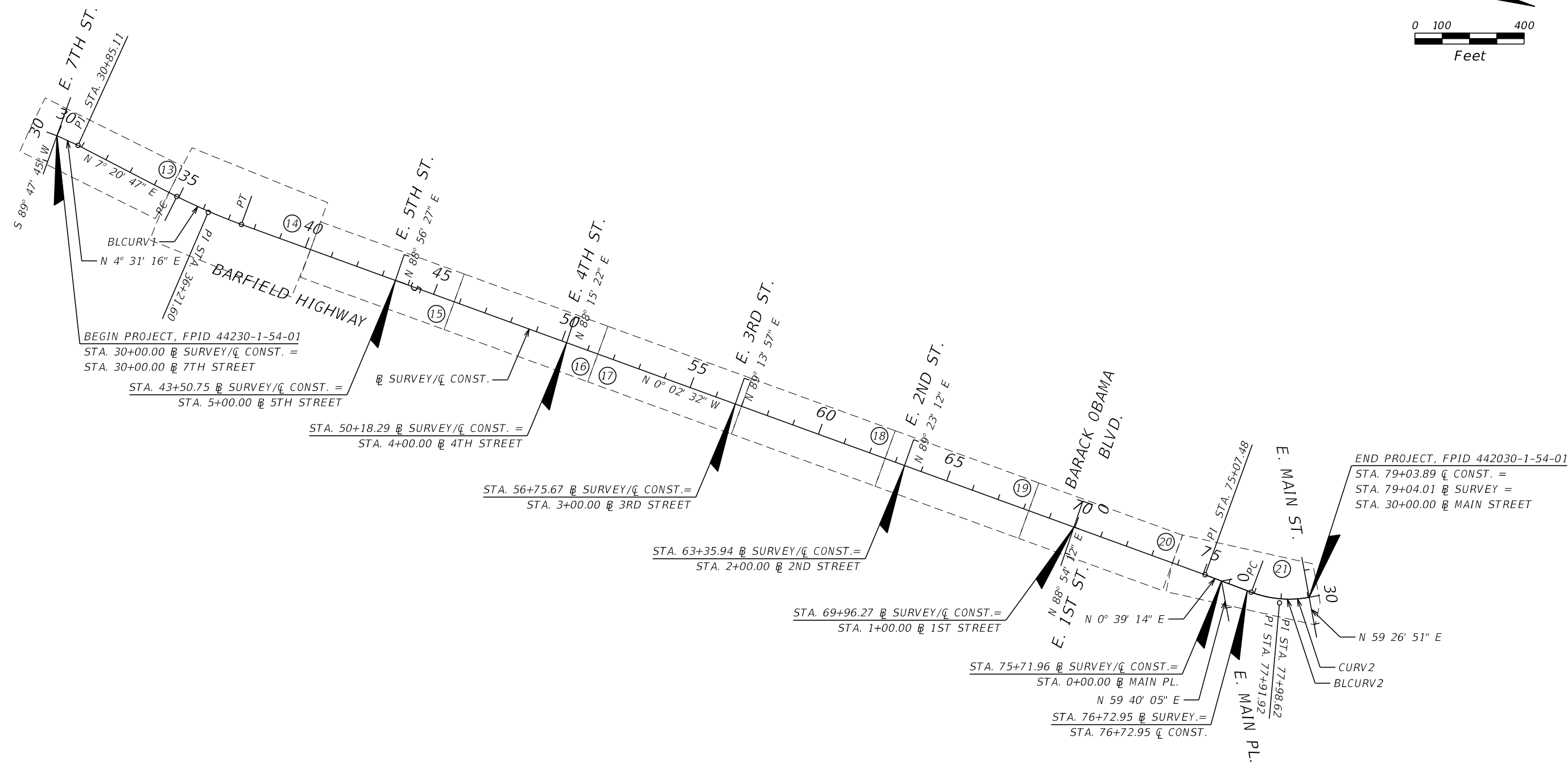
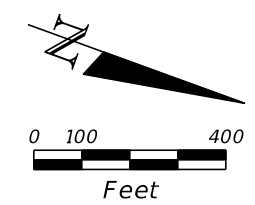

BEGIN PROJECT, FPID 44230-1-54-01
 STA. 30+00.00 @ SURVEY/CONST. =
 STA. 30+00.00 @ 7TH STREET
 STA. 43+50.75 @ SURVEY/CONST. =
 STA. 5+00.00 @ 5TH STREET

STA. 50+18.29 @ SURVEY/CONST. =
 STA. 4+00.00 @ 4TH STREET

STA. 56+75.67 @ SURVEY/CONST. =
 STA. 3+00.00 @ 3RD STREET

STA. 63+35.94 @ SURVEY/CONST. =
 STA. 2+00.00 @ 2ND STREET

STA. 69+96.27 @ SURVEY/CONST. =
 STA. 1+00.00 @ 1ST STREET

STA. 75+71.96 @ SURVEY/CONST. =
 STA. 0+00.00 @ MAIN PL.

STA. 76+72.95 @ SURVEY. =
 STA. 76+72.95 @ CONST.

END PROJECT, FPID 442030-1-54-01
 STA. 79+03.89 @ CONST. =
 STA. 79+04.01 @ SURVEY =
 STA. 30+00.00 @ MAIN STREET

CURVE DATA BLCURV1
 PI STA. = 36+21.60
 Δ = 6° 31' 41" (LT)
 D = 2° 31' 45"
 T = 129.20
 L = 258.12
 R = 2,265.50
 PC STA. = 34+92.40
 PT STA. = 37+50.52
 e = N.C.

CURVE DATA BLCURV2
 PI STA. = 77+91.92
 Δ = 33° 37' 18" (LT)
 D = 14° 33' 03"
 T = 118.96
 L = 231.06
 R = 393.76
 PC STA. = 76+72.95
 PT STA. = 79+04.01

CURVE DATA CURV2
 PI STA. = 77+98.62
 Δ = 31° 12' 24" (LT)
 D = 14° 26' 43"
 T = 110.77
 L = 216.03
 R = 396.64
 PC STA. = 76+87.85
 PT STA. = 79+03.88

REVISIONS			
DATE	DESCRIPTION	DATE	DESCRIPTION

RODERICK MYRICK, P.E.
 P.E. LICENSE NUMBER 56969
 AE ENGINEERING, INC.
 219 N. NEWNAN STREET, 4TH FLOOR
 JACKSONVILLE, FL - 32202
 CERTIFICATE OF AUTHORIZATION: 27212

CITY OF PAHOKEE		
ROAD NO.	COUNTY	FINANCIAL PROJECT ID
	PALM BEACH	442030-1-54-01

PROJECT LAYOUT

SHEET
NO.

11

THE OFFICIAL RECORD OF THIS SHEET IS THE ELECTRONIC FILE DIGITALLY SIGNED AND SEALED UNDER RULE 61G15-23.004, F.A.C.

GENERAL NOTES

1. BENCHMARK ELEVATIONS SHOWN ON THE PLANS ARE NORTH AMERICAN VERTICAL DATUM OF 1988 (NAVD 88).
2. THE LOCATION(S) OF THE UTILITIES SHOWN IN THE PLANS ARE BASED ON LIMITED DATA AND SHOULD BE CONSIDERED APPROXIMATE ONLY. CONTRACTORS ARE RESPONSIBLE TO COORDINATE WITH THE UTILITY COMPANIES TO VERIFY THE LOCATIONS/ELEVATIONS OF THE EXISTING UTILITIES AND RESOLVE ALL CONFLICTS BETWEEN THE EXISTING UTILITIES AND THE PROPOSED ROADWAY/DRAINAGE IMPROVEMENTS DURING THE CONSTRUCTION.
3. UTILITY/AGENCY OWNERS:

COMPANY	CONTACT	TELEPHONE NUMBERS
COMCAST-PBG	ANTHONY SPRINGSTEEL	(772) 321-3425
FLORIDA POWER & LIGHT - PALM BEACH	LYN SMITH	(561) 904-3754
PALM BEACH COUNTY WATER UTILITIES	JACKIE MICHELS	(561) 493-6116
PALM BEACH COUNTY TRAFFIC OPERATIONS	ROD FRIEDEL	(561) 681-4371
AT&T DISTRIBUTION	GARTH BEDWARD	(561) 540-9263
4. STATIONS AND OFFSETS SHOWN ON THE PLANS ARE BASED ON THE CENTERLINE OF CONSTRUCTION (Q CONST.).
5. CONTRACTORS NEED TO REPAIR THE LOOPS AND CONTACT PBC TRAFFIC OPERATIONS AT (561) 233-3900 WHEN INSPECTION IS NEEDED. LOOPS WILL NEED TO BE INSPECTED AND APPROVED PRIOR TO FINAL PAYMENT.
6. ALL EXISTING SIDEWALK WITHIN THE PROJECT LIMITS WILL BE REMOVED UNLESS OTHERWISE NOTED ON THE PLANS.
7. CONTACT THE CITY OF PAHOKEE AND COORDINATE WITH PROPERTY OWNERS FOR REMOVE/RELOCATE OF THE EXISTING PALM TREES OR LANDSCAPE WITHIN THE RIGHT-OF-WAY.

REVISIONS				RODERICK MYRICK, P.E. P.E. LICENSE NUMBER 56969 AE ENGINEERING, INC. 219 N. NEWNAN STREET, 4TH FLOOR JACKSONVILLE, FL - 32202 CERTIFICATE OF AUTHORIZATION: 27212	CITY OF PAHOKEE			GENERAL NOTES	SHEET NO.
DATE	DESCRIPTION	DATE	DESCRIPTION		ROAD NO.	COUNTY	FINANCIAL PROJECT ID		12
					PALM BEACH	442030-1-54-01			

THE OFFICIAL RECORD OF THIS SHEET IS THE ELECTRONIC FILE DIGITALLY SIGNED AND SEALED UNDER RULE 61G15-23.004, F.A.C.

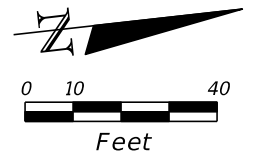

BEGIN CONSTRUCTION
STA. 30+11.80
CL CONST.

BEGIN PROJECT
STA. 30+00.00
CL CONST.

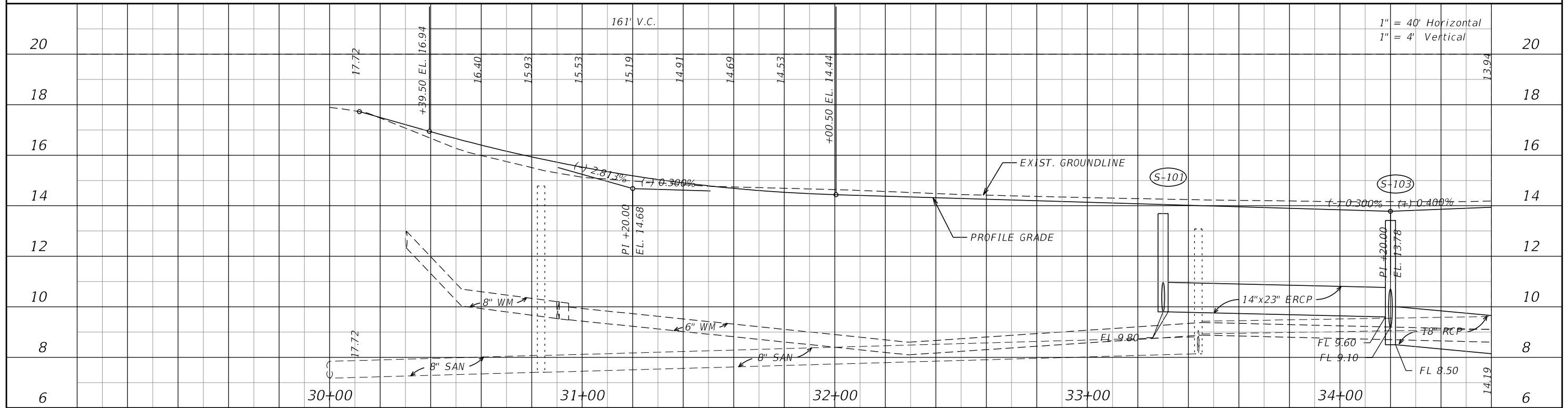
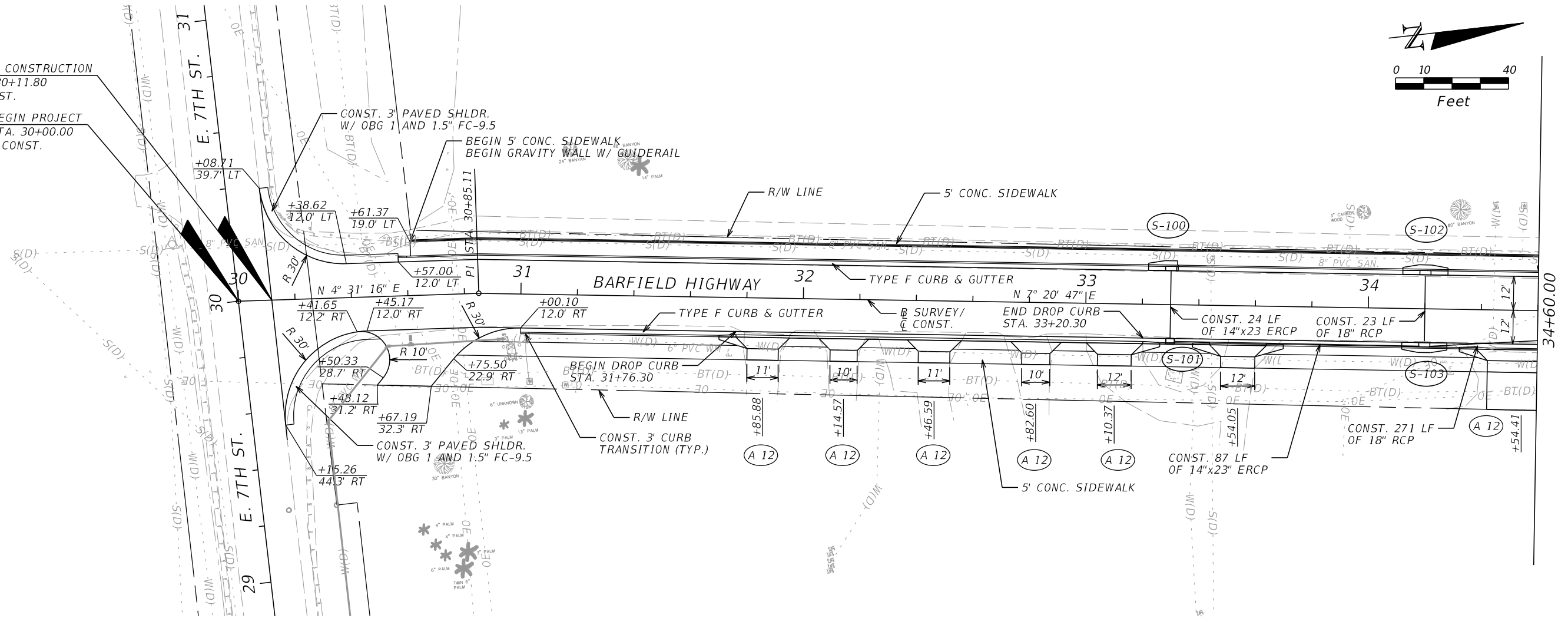

1" = 40' Horizontal
1" = 4' Vertical

REVISIONS			
DATE	DESCRIPTION	DATE	DESCRIPTION

RODERICK MYRICK, P.E.
P.E. LICENSE NUMBER 56969
AE ENGINEERING, INC.
219 N. NEWNAN STREET, 4TH FLOOR
JACKSONVILLE, FL 32202
CERTIFICATE OF AUTHORIZATION: 27212

CITY OF PAHOKEE		
ROAD NO.	COUNTY	FINANCIAL PROJECT ID
	PALM BEACH	442030-1-54-01

ROADWAY PLAN-PROFILE

SHEET NO.
13

THE OFFICIAL RECORD OF THIS SHEET IS THE ELECTRONIC FILE DIGITALLY SIGNED AND SEALED UNDER RULE 61G15-23.004, F.A.C.

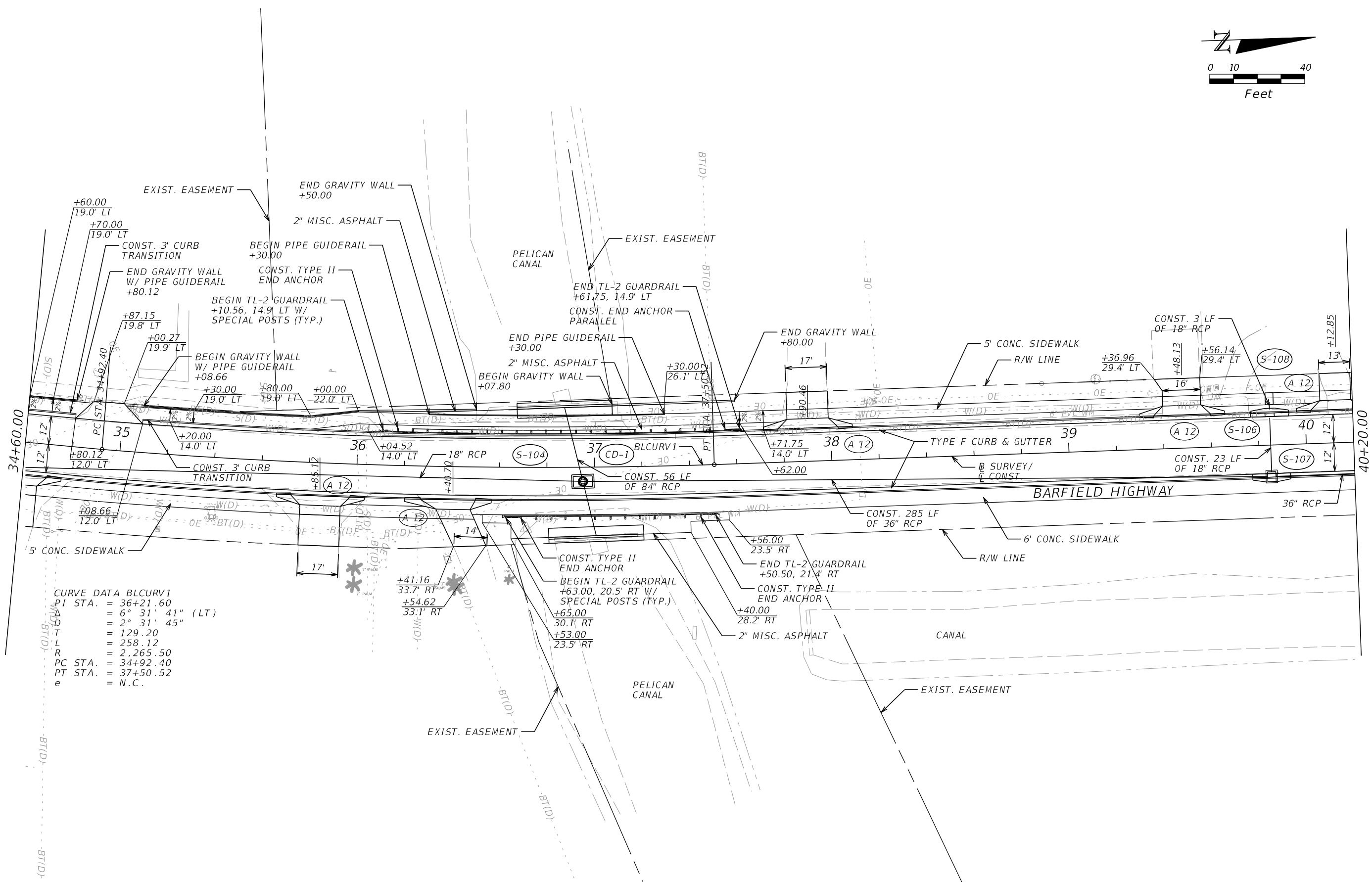
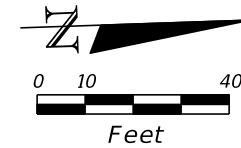

CURVE DATA BLCURV1
 PI STA. = 36+21.60
 Δ = 6° 31' 41" (LT)
 D = 2° 31' 45"
 T = 129.20
 L = 258.12
 R = 2,265.50
 PC STA. = 34+92.40
 PT STA. = 37+50.52
 e = N.C.

REVISIONS			
DATE	DESCRIPTION	DATE	DESCRIPTION

RODERICK MYRICK, P.E.
 P.E. LICENSE NUMBER 56969
 AE ENGINEERING, INC.
 219 N. NEWNAN STREET, 4TH FLOOR
 JACKSONVILLE, FL - 32202
 CERTIFICATE OF AUTHORIZATION: 27212

CITY OF PAHOKEE		
ROAD NO.	COUNTY	FINANCIAL PROJECT ID
	PALM BEACH	442030-1-54-01

ROADWAY PLAN

SHEET NO.
14

THE OFFICIAL RECORD OF THIS SHEET IS THE ELECTRONIC FILE DIGITALLY SIGNED AND SEALED UNDER RULE 61G15-23.004, F.A.C.

1" = 40' Horizontal
1" = 4' Vertical

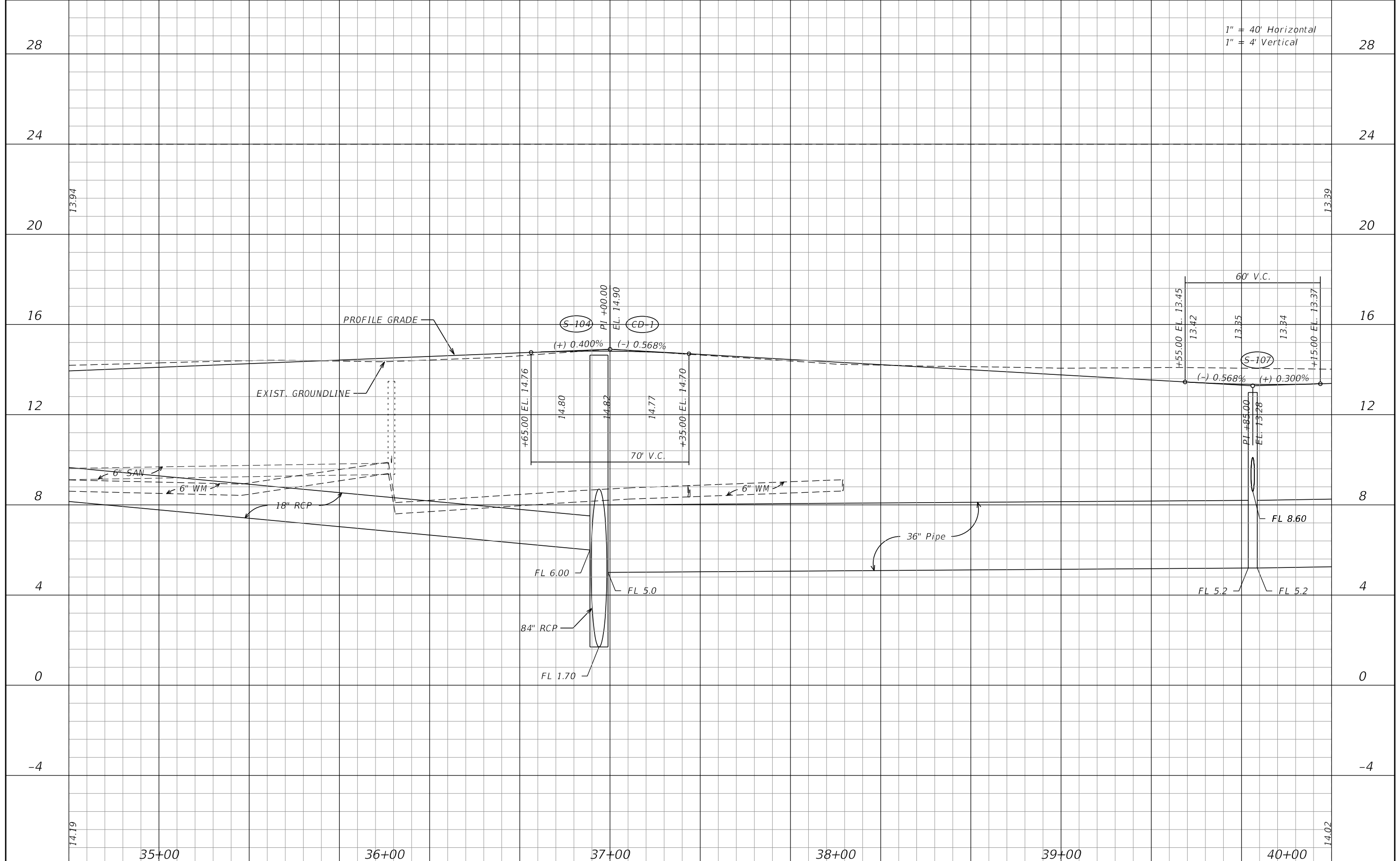

REVISIONS				RODERICK MYRICK, P.E. P.E. LICENSE NUMBER 56969 AE ENGINEERING, INC. 219 N. NEWMAN STREET, 4TH FLOOR JACKSONVILLE, FL 32202 CERTIFICATE OF AUTHORIZATION: 27212	STATE OF FLORIDA DEPARTMENT OF TRANSPORTATION			SHEET NO. 15
DATE	DESCRIPTION	DATE	DESCRIPTION		ROAD NO.	COUNTY	FINANCIAL PROJECT ID	
					PALM BEACH	442030-1-54-01		

ROADWAY PROFILE

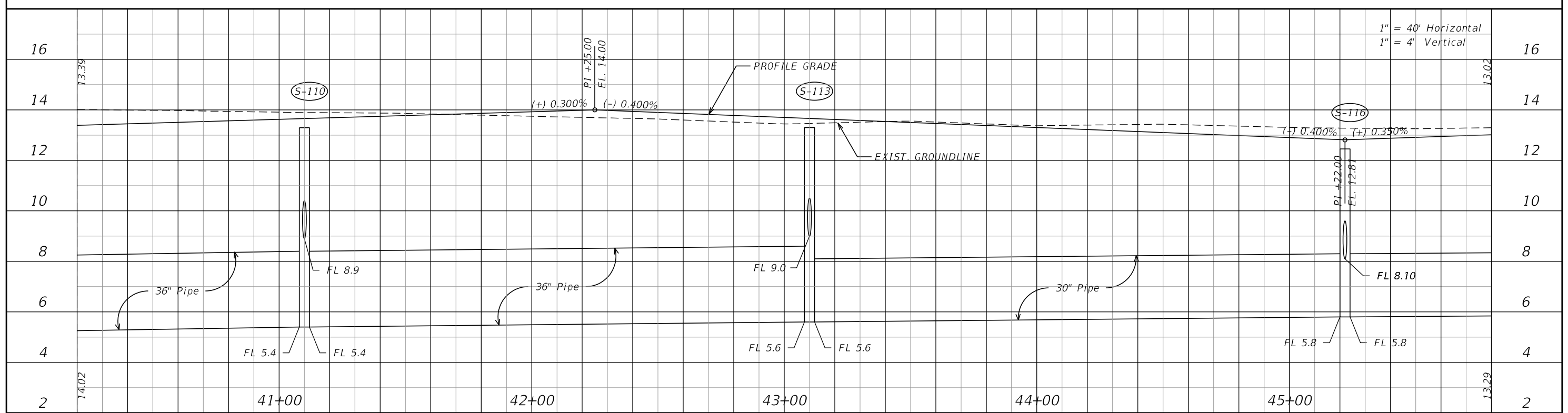
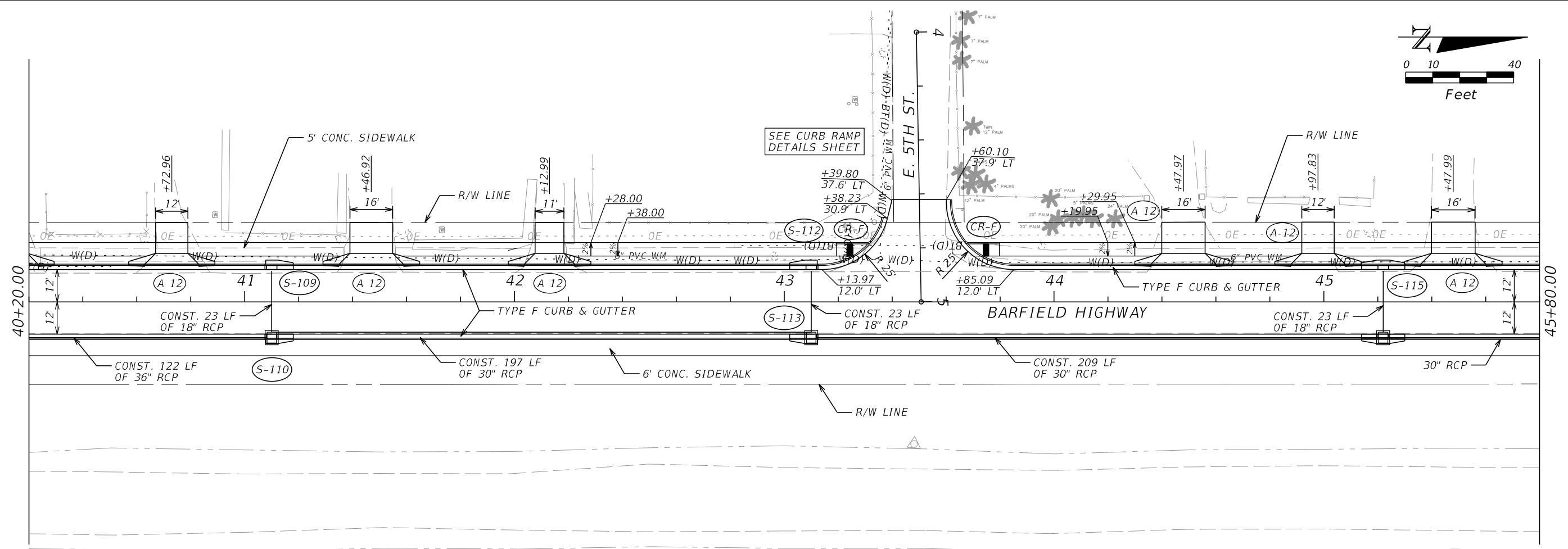
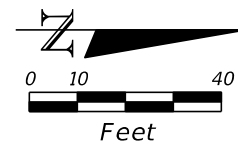

REVISIONS			
DATE	DESCRIPTION	DATE	DESCRIPTION

RODERICK MYRICK, P.E.
 P.E. LICENSE NUMBER 56969
 AE ENGINEERING, INC.
 219 N. NEWNAN STREET, 4TH FLOOR
 JACKSONVILLE, FL 32202
 CERTIFICATE OF AUTHORIZATION: 27212

CITY OF PAHOKEE		
ROAD NO.	COUNTY	FINANCIAL PROJECT ID
	PALM BEACH	442030-1-54-01

ROADWAY PLAN-PROFILE		SHEET NO. 16
-----------------------------	--	------------------------

THE OFFICIAL RECORD OF THIS SHEET IS THE ELECTRONIC FILE DIGITALLY SIGNED AND SEALED UNDER RULE 61G15-23.004, F.A.C.

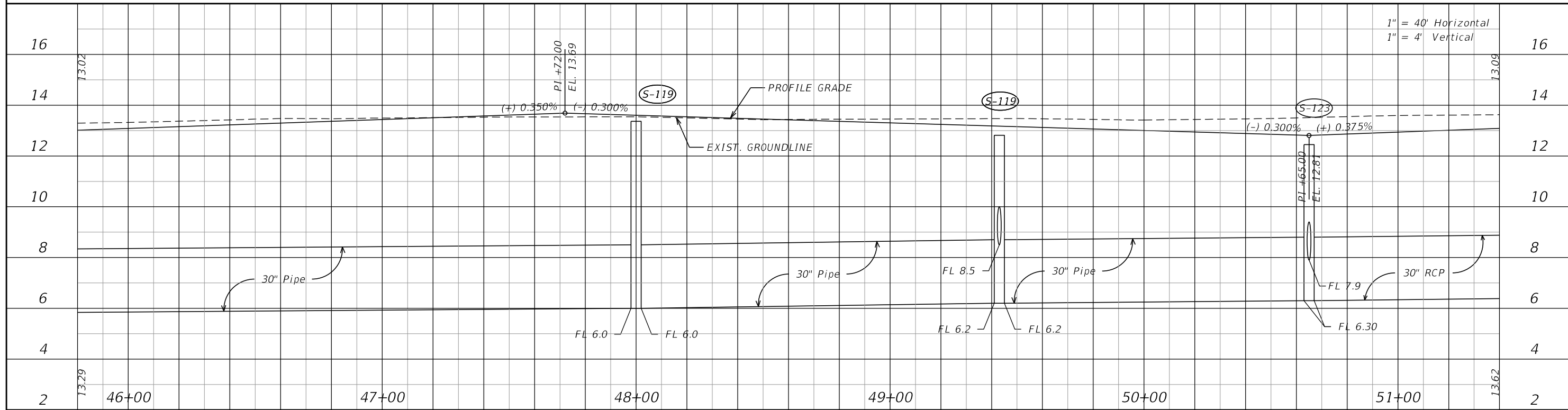
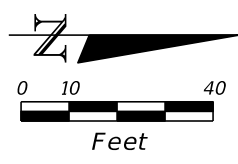
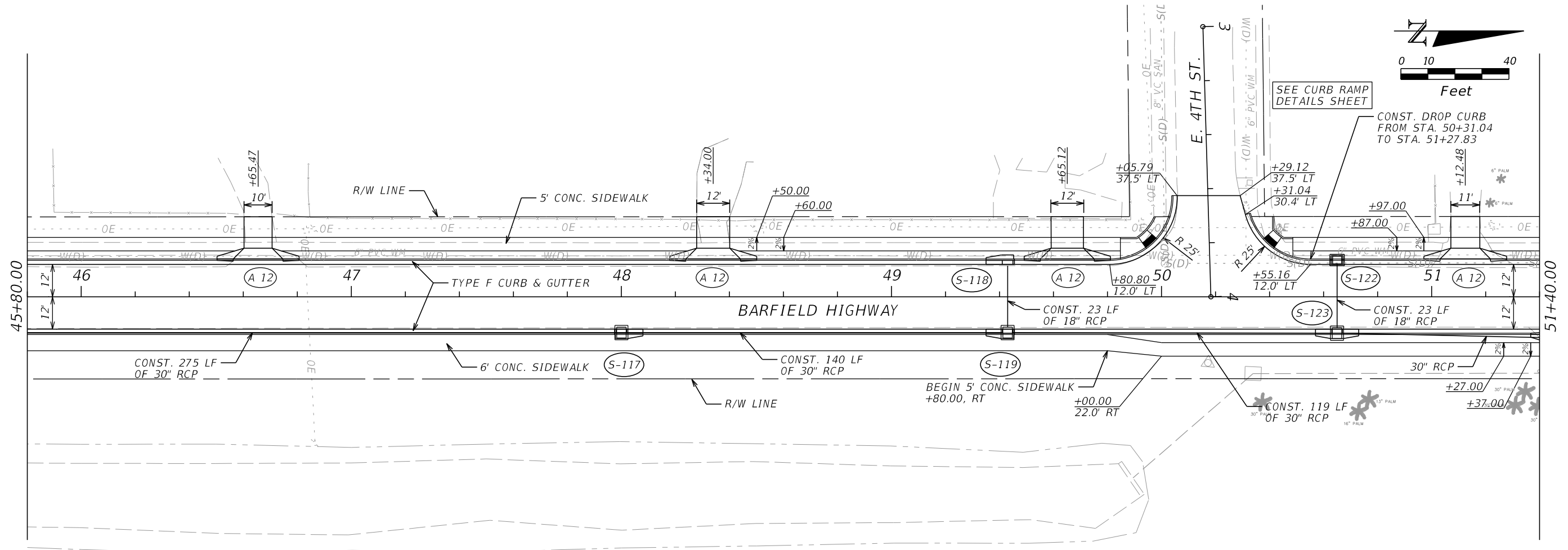

1" = 40' Horizontal
1" = 4' Vertical

REVISIONS			
DATE	DESCRIPTION	DATE	DESCRIPTION

RODERICK MYRICK, P.E.
P.E. LICENSE NUMBER 56969
AE ENGINEERING, INC.
219 N. NEWNAN STREET, 4TH FLOOR
JACKSONVILLE, FL 32202
CERTIFICATE OF AUTHORIZATION: 27212

CITY OF PAHOKEE		
ROAD NO.	COUNTY	FINANCIAL PROJECT ID
	PALM BEACH	442030-1-54-01

ROADWAY PLAN-PROFILE

SHEET NO. 17

THE OFFICIAL RECORD OF THIS SHEET IS THE ELECTRONIC FILE DIGITALLY SIGNED AND SEALED UNDER RULE 61G15-23.004, F.A.C.

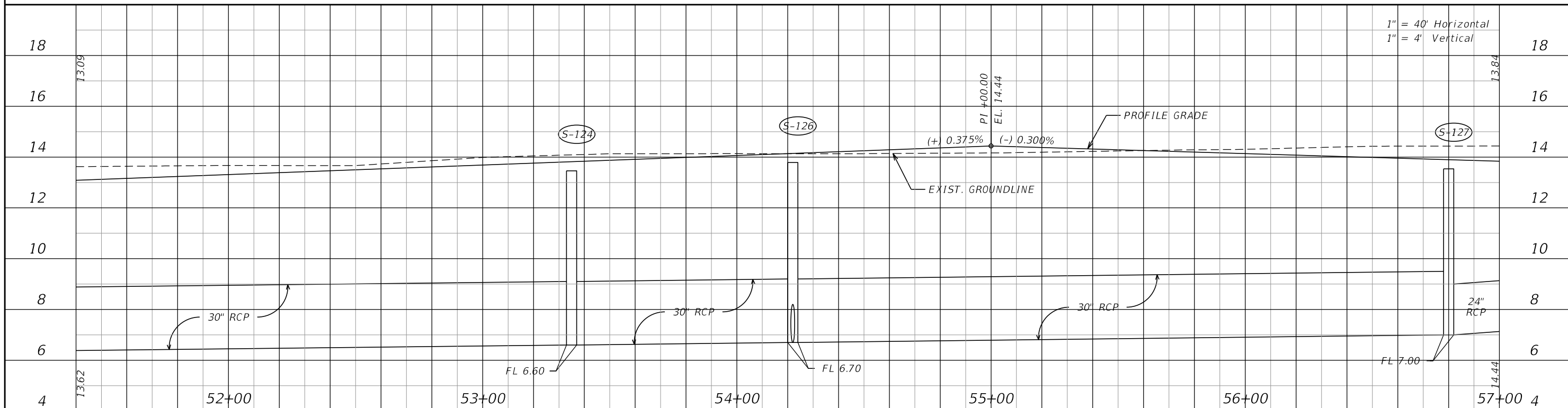
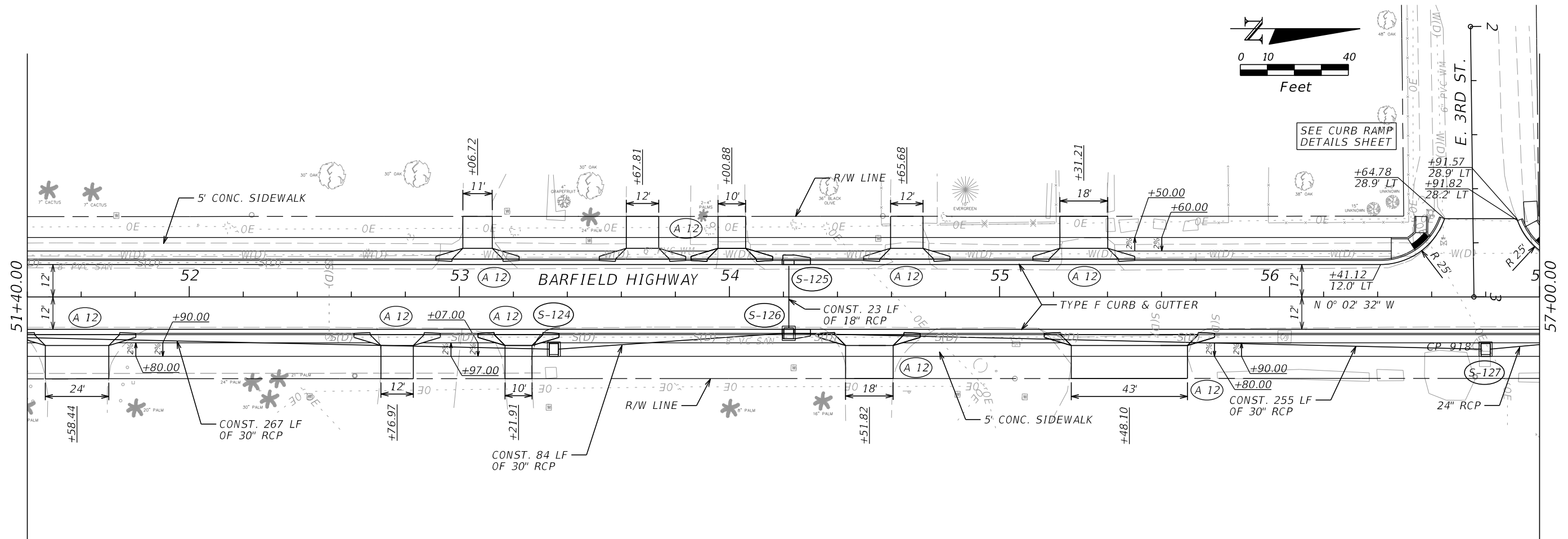

REVISIONS			
DATE	DESCRIPTION	DATE	DESCRIPTION

RODERICK MYRICK, P.E.
 P.E. LICENSE NUMBER 56969
 AE ENGINEERING, INC.
 219 N. NEWNAN STREET, 4TH FLOOR
 JACKSONVILLE, FL 32202
 CERTIFICATE OF AUTHORIZATION: 27212

CITY OF PAHOKEE		
ROAD NO.	COUNTY	FINANCIAL PROJECT ID
	PALM BEACH	442030-1-54-01

ROADWAY PLAN-PROFILE

SHEET NO.
18

THE OFFICIAL RECORD OF THIS SHEET IS THE ELECTRONIC FILE DIGITALLY SIGNED AND SEALED UNDER RULE 61G15-23.004, F.A.C.

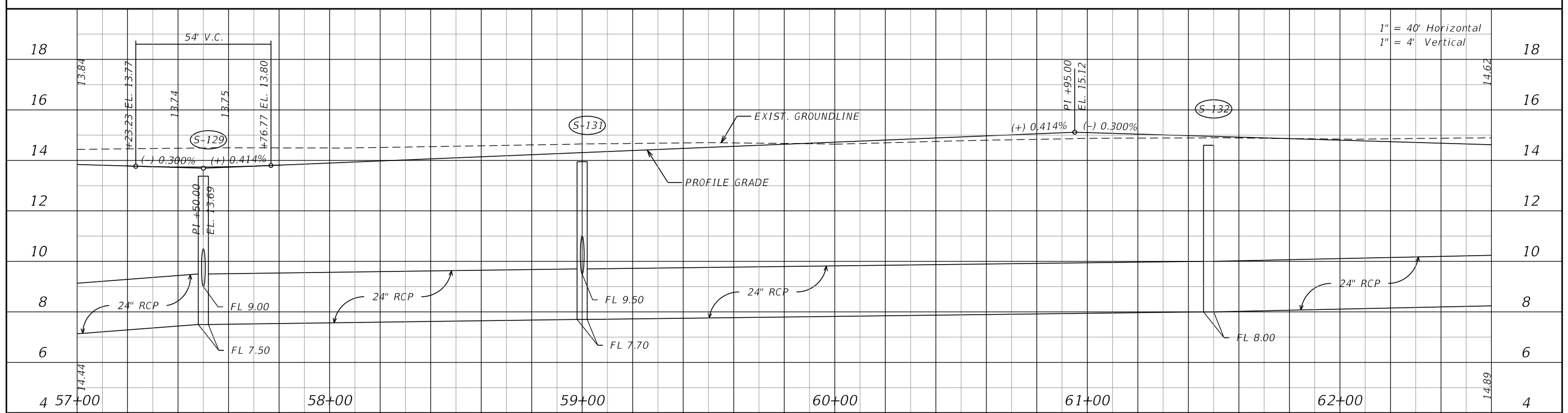
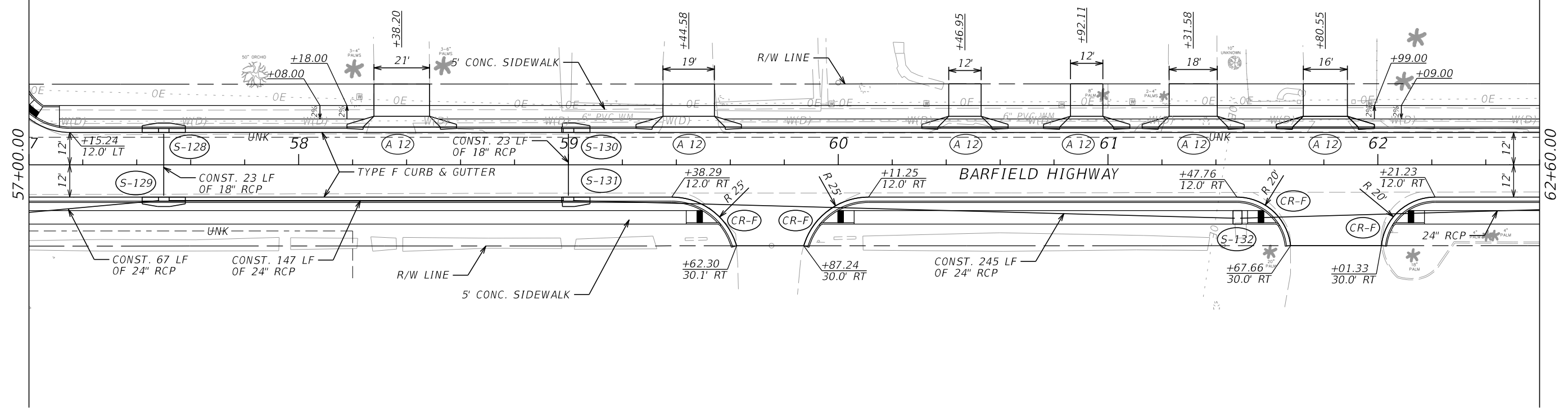
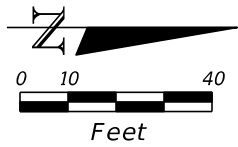

REVISIONS			
DATE	DESCRIPTION	DATE	DESCRIPTION

RODERICK MYRICK, P.E.
 P.E. LICENSE NUMBER 56969
 AE ENGINEERING, INC.
 219 N. NEWNAN STREET, 4TH FLOOR
 JACKSONVILLE, FL 32202
 CERTIFICATE OF AUTHORIZATION: 27212

CITY OF PAHOKEE		
ROAD NO.	COUNTY	FINANCIAL PROJECT ID
	PALM BEACH	442030-1-54-01

ROADWAY PLAN-PROFILE		SHEET NO. 19
-----------------------------	--	------------------------

THE OFFICIAL RECORD OF THIS SHEET IS THE ELECTRONIC FILE DIGITALLY SIGNED AND SEALED UNDER RULE 61G15-23.004, F.A.C.

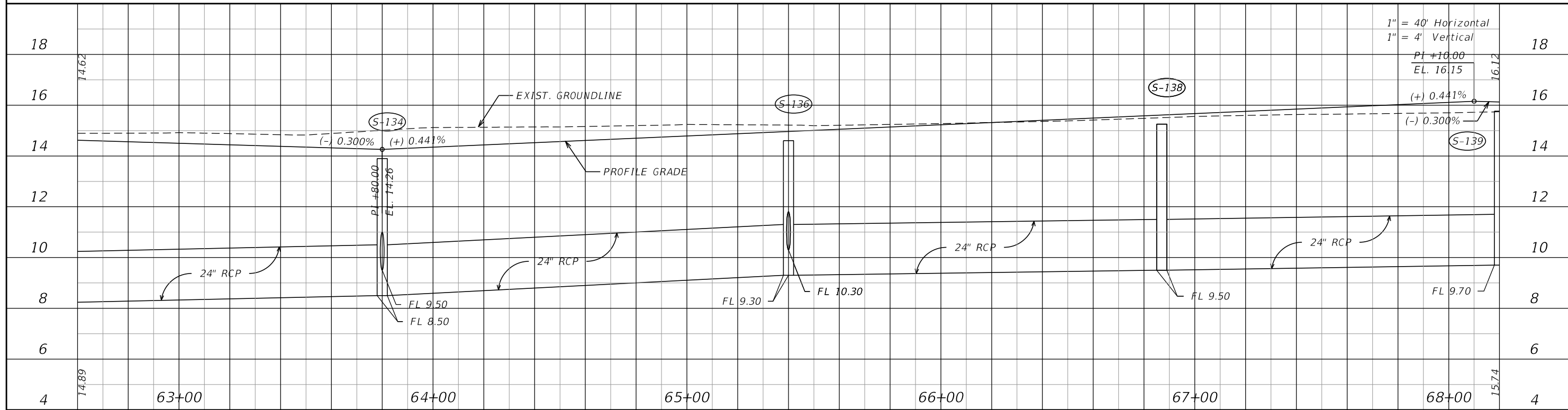
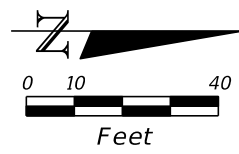
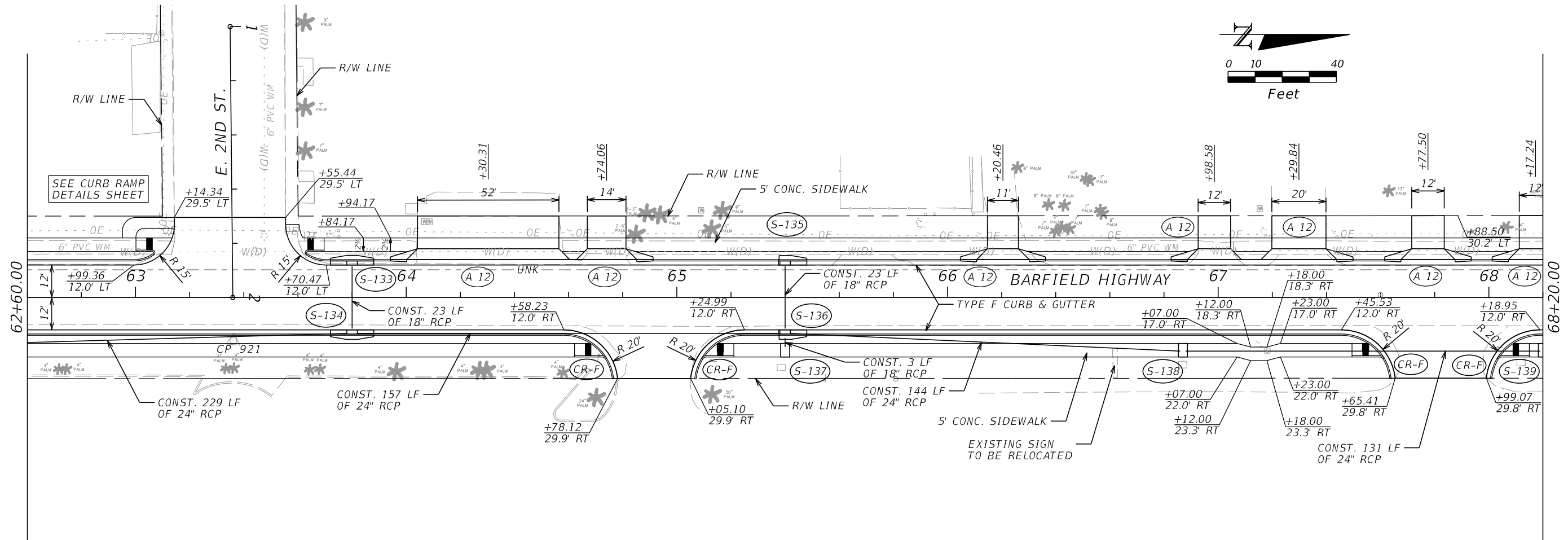

REVISIONS			
DATE	DESCRIPTION	DATE	DESCRIPTION

RODERICK MYRICK, P.E.
 P.E. LICENSE NUMBER 56969
 AE ENGINEERING, INC.
 219 N. NEWNAN STREET, 4TH FLOOR
 JACKSONVILLE, FL 32202
 CERTIFICATE OF AUTHORIZATION: 27212

CITY OF PAHOKEE		
ROAD NO.	COUNTY	FINANCIAL PROJECT ID
	PALM BEACH	442030-1-54-01

ROADWAY PLAN-PROFILE	

SHEET NO.
 20

THE OFFICIAL RECORD OF THIS SHEET IS THE ELECTRONIC FILE DIGITALLY SIGNED AND SEALED UNDER RULE 61G15-23.004, F.A.C.

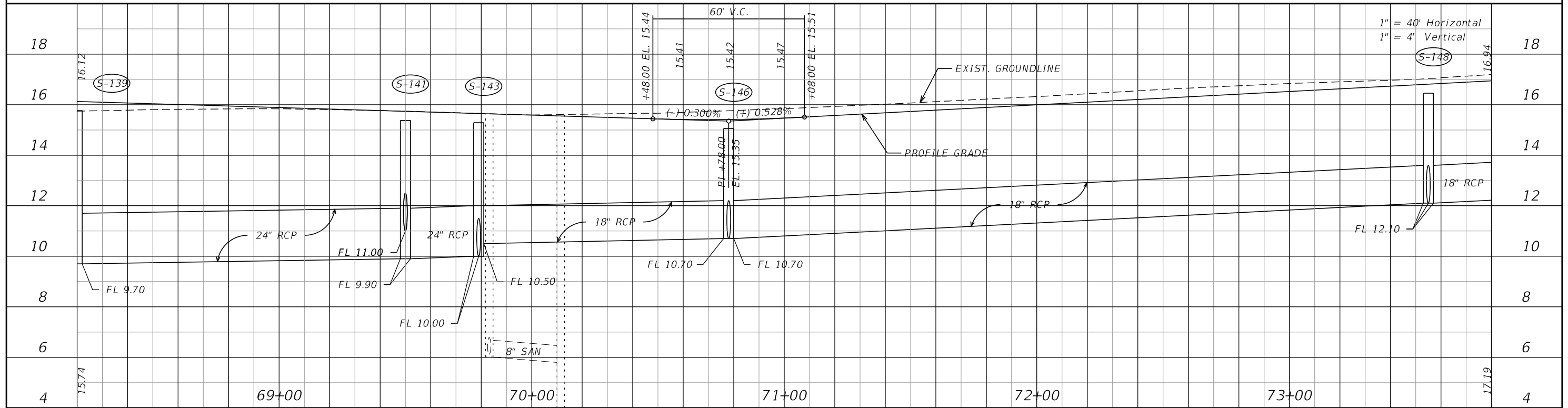
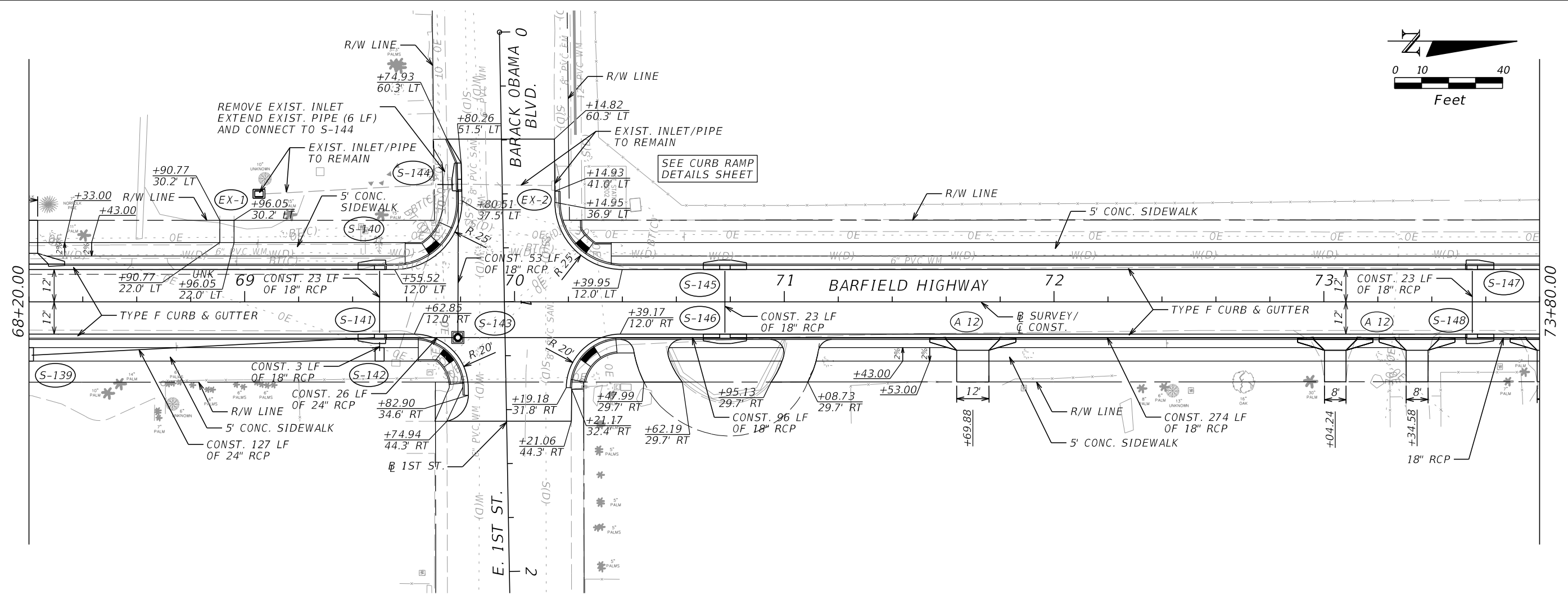
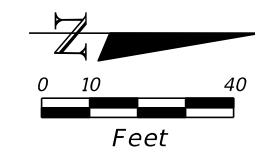

REVISIONS			
DATE	DESCRIPTION	DATE	DESCRIPTION

RODERICK MYRICK, P.E.
 P.E. LICENSE NUMBER 56969
 AE ENGINEERING, INC.
 219 N. NEWNAN STREET, 4TH FLOOR
 JACKSONVILLE, FL 32202
 CERTIFICATE OF AUTHORIZATION: 27212

CITY OF PAHOKEE		
ROAD NO.	COUNTY	FINANCIAL PROJECT ID
	PALM BEACH	442030-1-54-01

ROADWAY PLAN-PROFILE		SHEET NO. 21
-----------------------------	--	-----------------

THE OFFICIAL RECORD OF THIS SHEET IS THE ELECTRONIC FILE DIGITALLY SIGNED AND SEALED UNDER RULE 61G15-23.004, F.A.C.

CURVE DATA BLCURV2
 PI STA. = 77+91.92
 Δ = 33° 37' 18" (LT)
 D = 14° 33' 03"
 T = 118.96
 L = 231.06
 R = 393.76
 PC STA. = 76+72.95
 PT STA. = 79+04.01
 e = N.C.

CURVE DATA CURV2
 PI STA. = 77+98.62
 Δ = 31° 12' 24" (LT)
 D = 14° 26' 43"
 T = 110.77
 L = 216.03
 R = 396.64
 PC STA. = 76+87.85
 PT STA. = 79+03.88
 e = N.C.

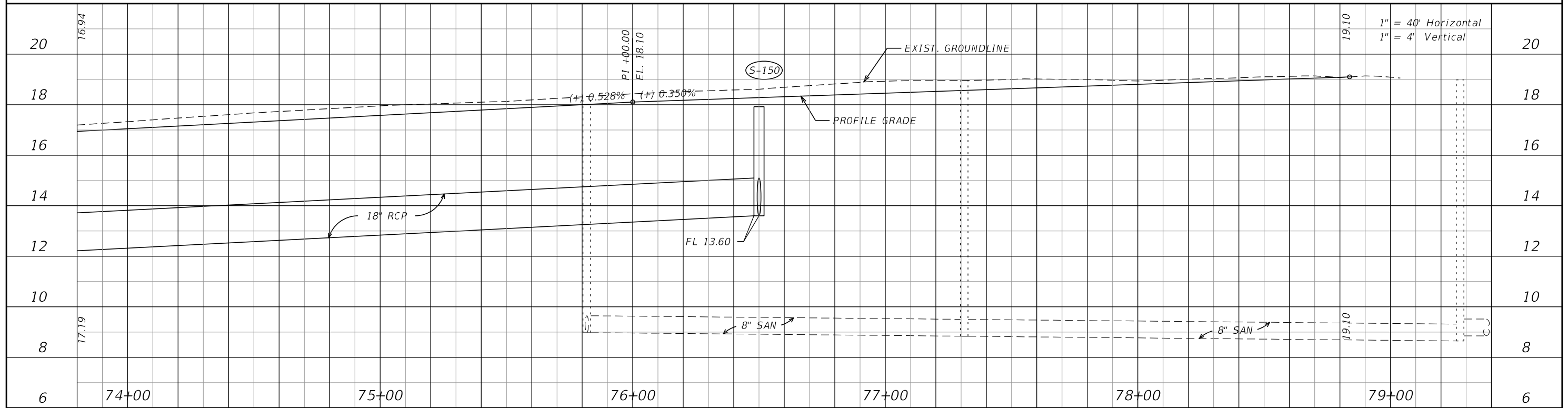
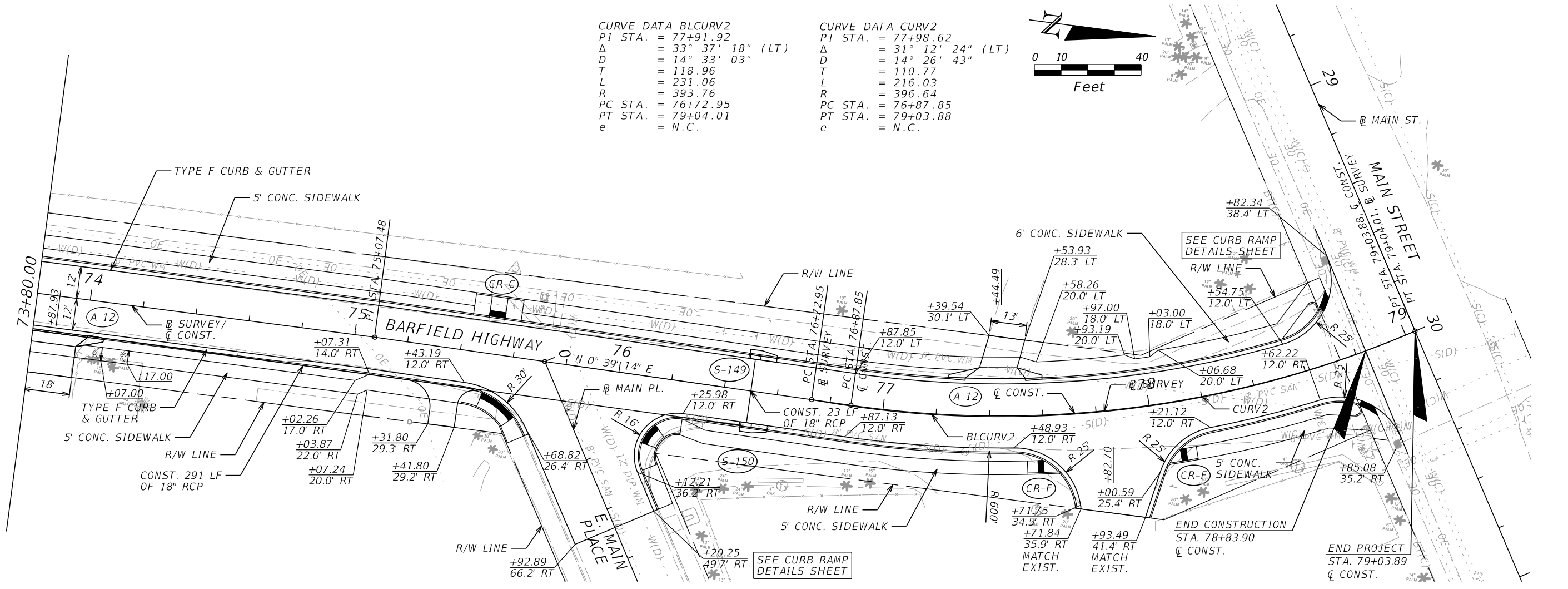
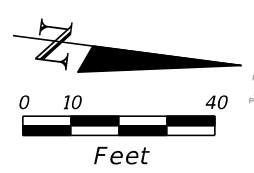

REVISIONS			
DATE	DESCRIPTION	DATE	DESCRIPTION

RODERICK MYRICK, P.E.
 P.E. LICENSE NUMBER 56969
 AE ENGINEERING, INC.
 219 N. NEWNAN STREET, 4TH FLOOR
 JACKSONVILLE, FL 32202
 CERTIFICATE OF AUTHORIZATION: 27212

CITY OF PAHOKEE		
ROAD NO.	COUNTY	FINANCIAL PROJECT ID
	PALM BEACH	442030-1-54-01

ROADWAY PLAN-PROFILE		SHEET NO. 22
-----------------------------	--	-----------------

THE OFFICIAL RECORD OF THIS SHEET IS THE ELECTRONIC FILE DIGITALLY SIGNED AND SEALED UNDER RULE 61G15-23.004, F.A.C.

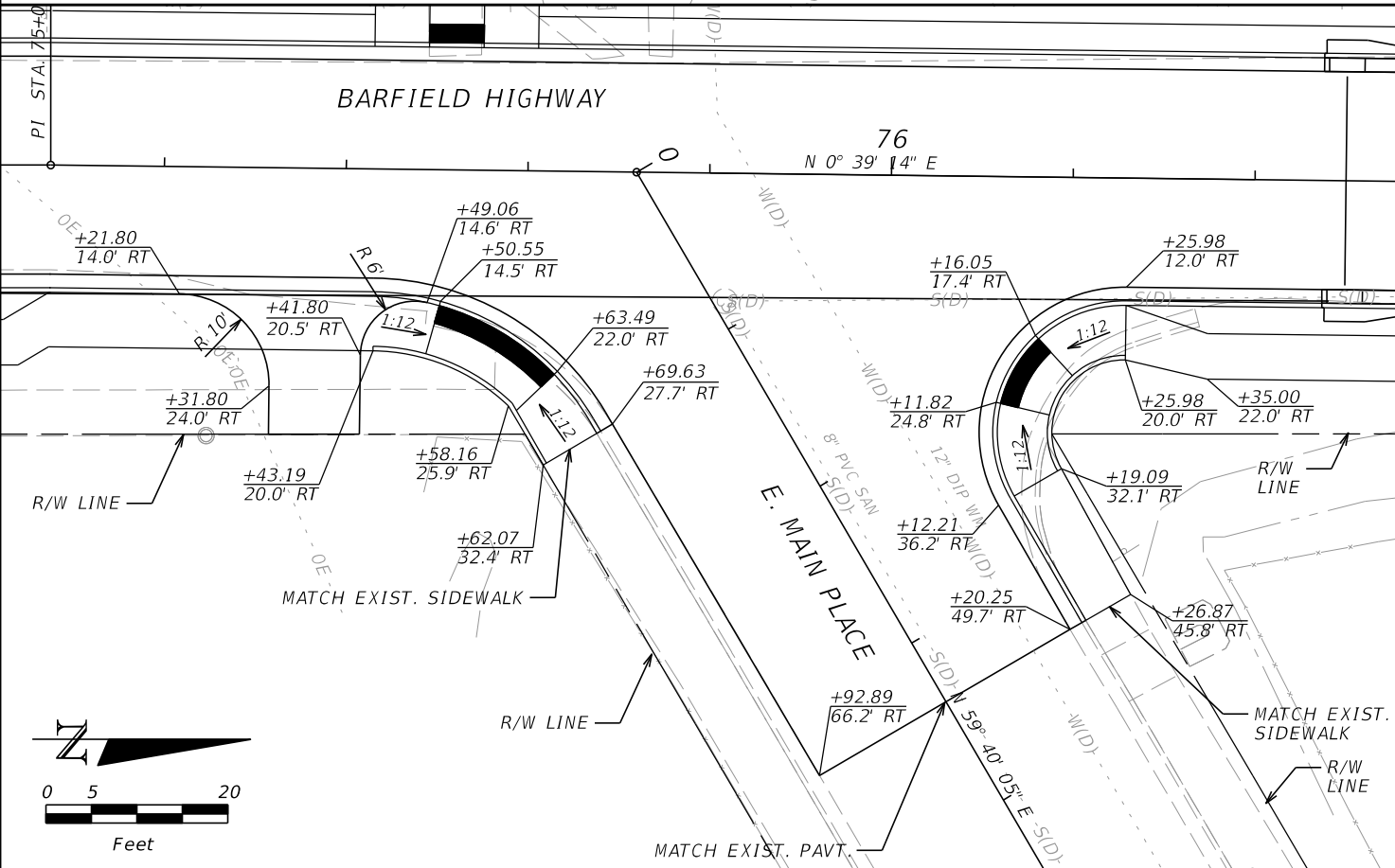
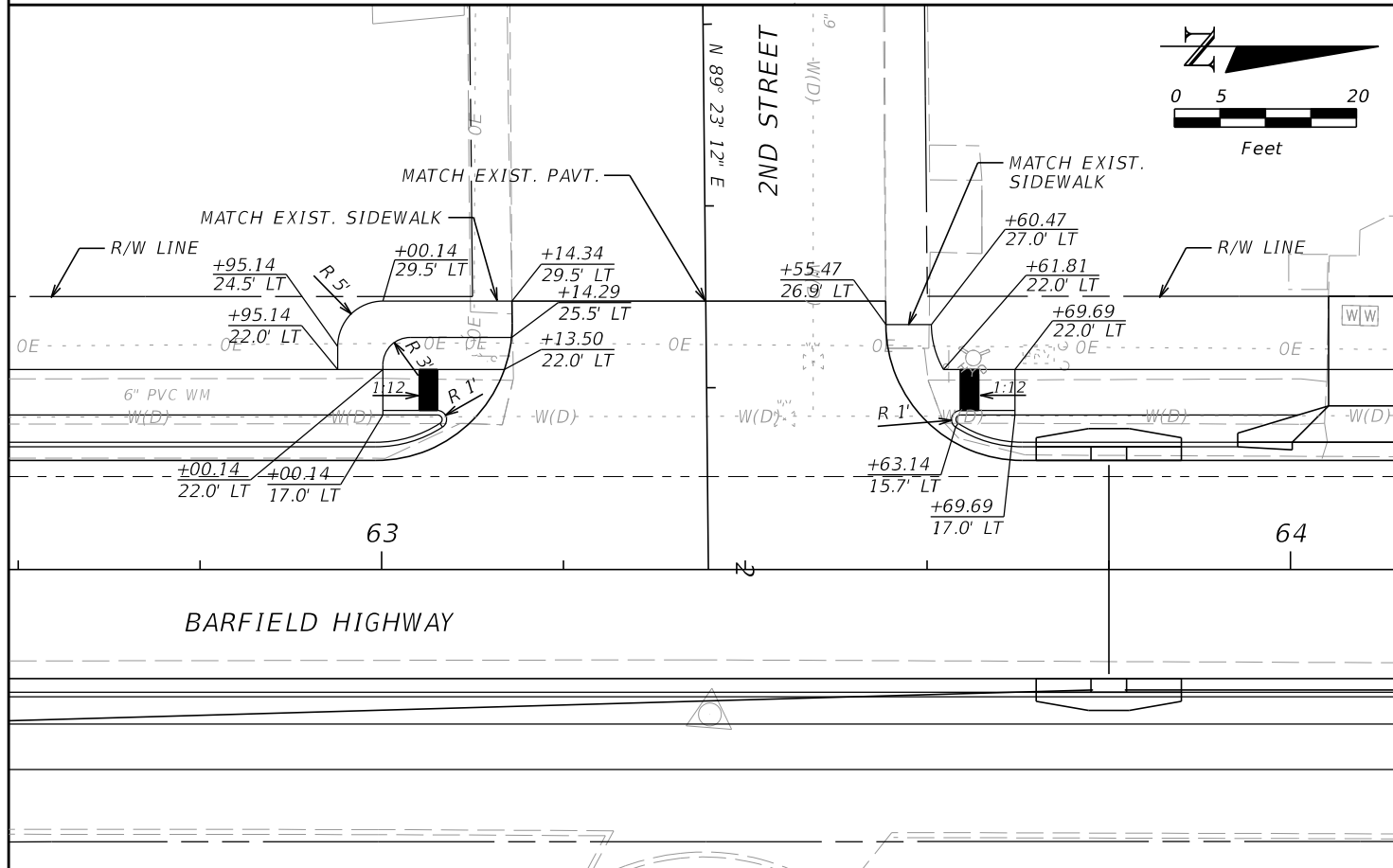
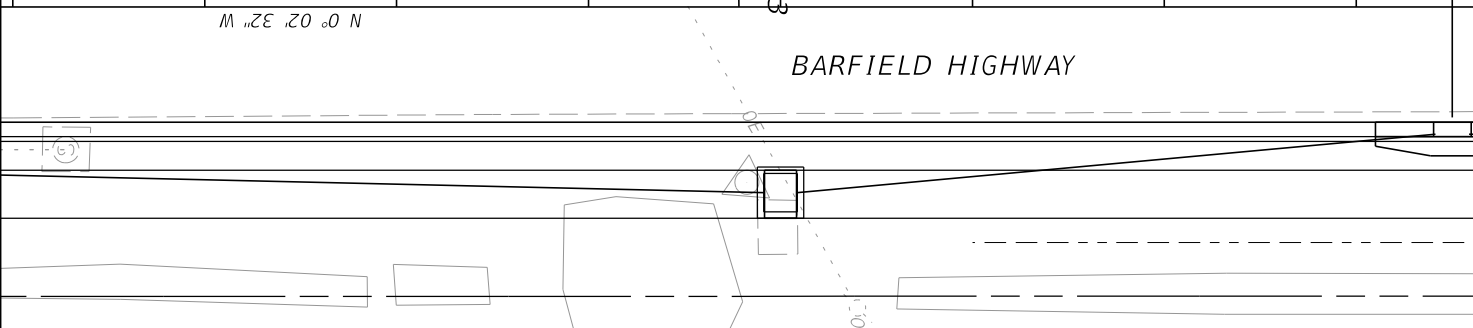
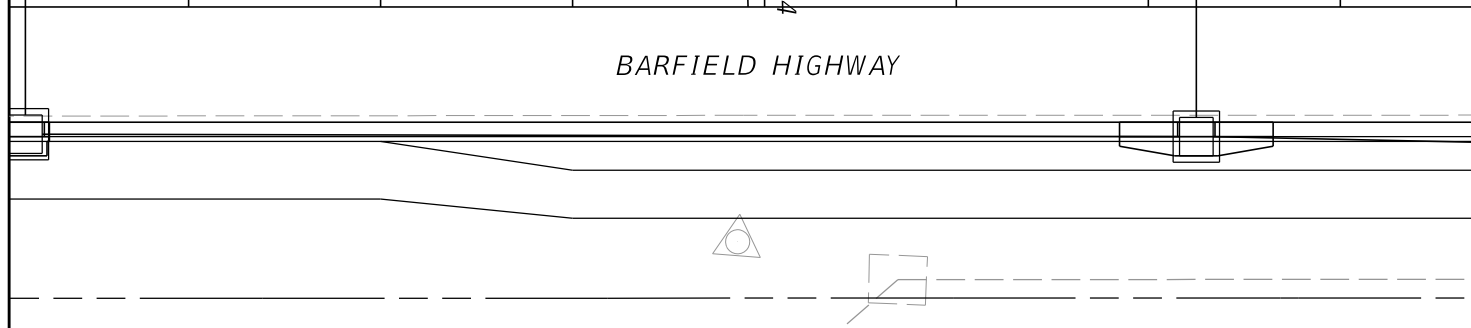
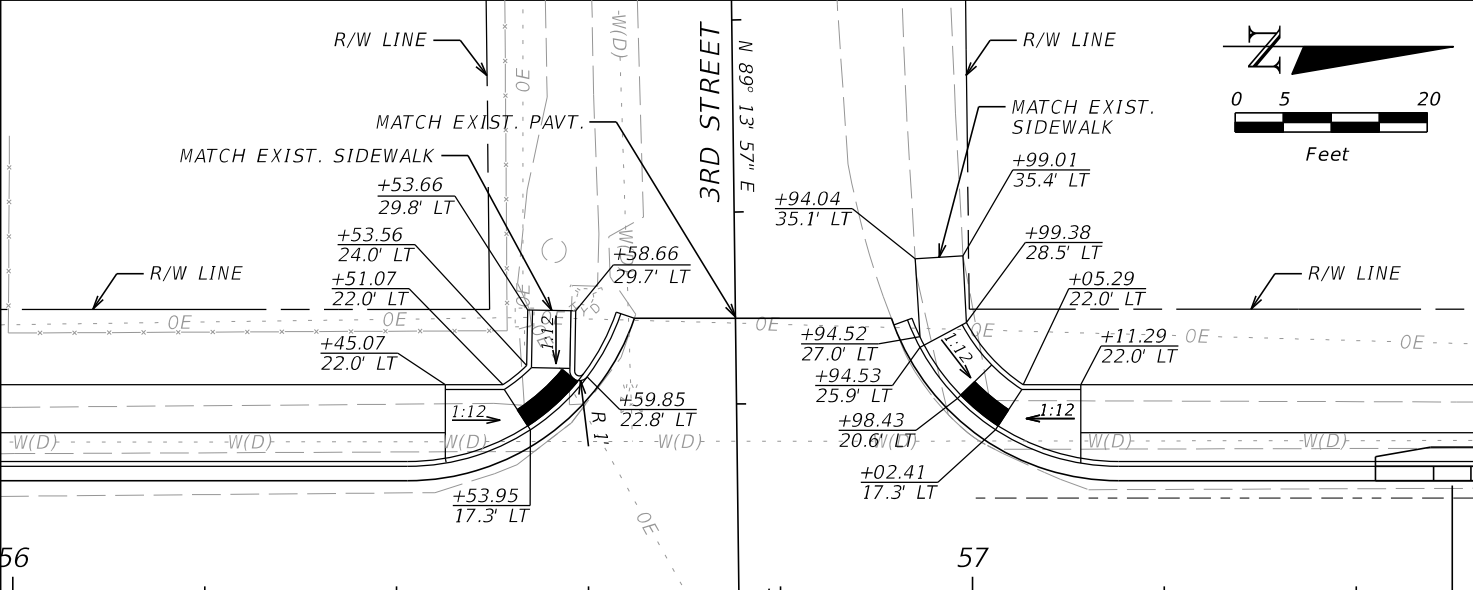
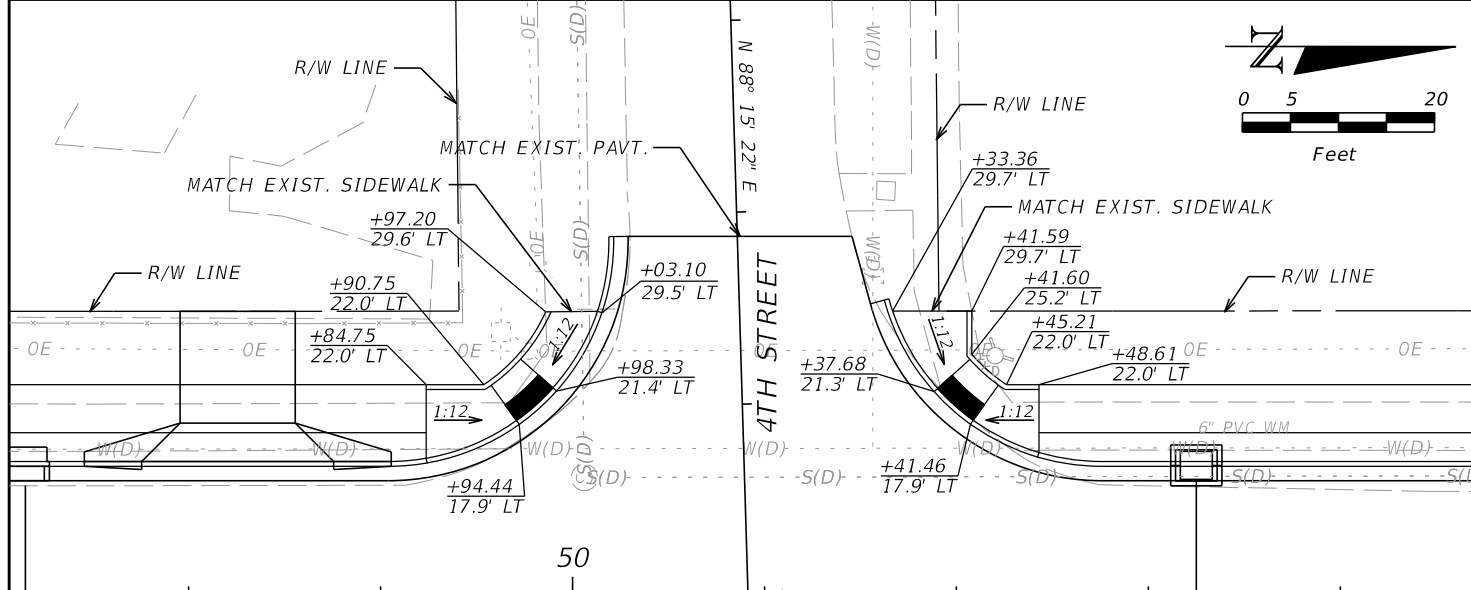

REVISIONS			
DATE	DESCRIPTION	DATE	DESCRIPTION

RODERICK MYRICK, P.E.
 P.E. LICENSE NUMBER 56969
 AE ENGINEERING, INC.
 219 N. NEWNAN STREET, 4TH FLOOR
 JACKSONVILLE, FL - 32202
 CERTIFICATE OF AUTHORIZATION: 27212

CITY OF PAHOKEE		
ROAD NO.	COUNTY	FINANCIAL PROJECT ID
	PALM BEACH	442030-1-54-01

CURB RAMP DETAILS
 SHEET NO. 23

THE OFFICIAL RECORD OF THIS SHEET IS THE ELECTRONIC FILE DIGITALLY SIGNED AND SEALED UNDER RULE 61G15-23.004, F.A.C.

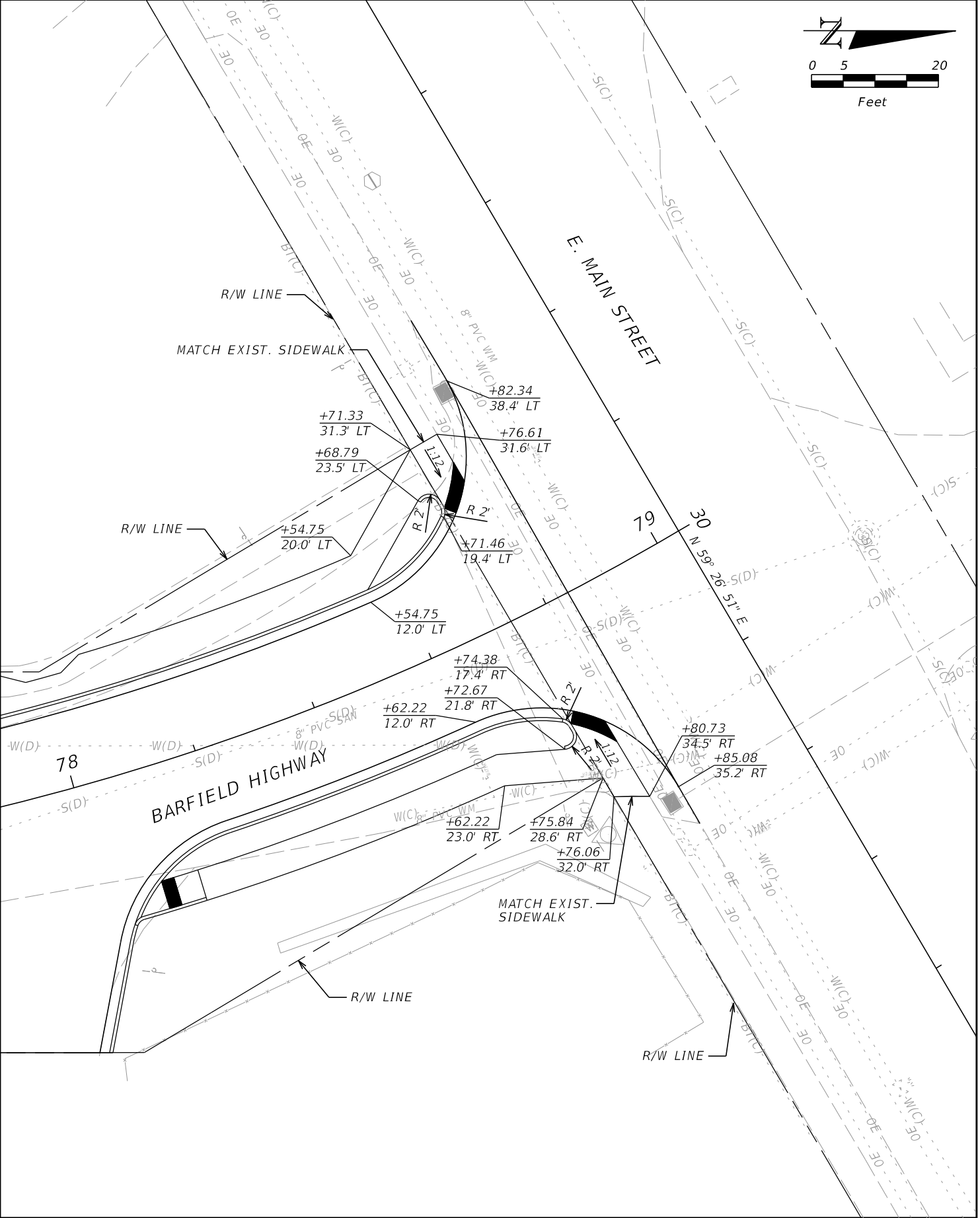
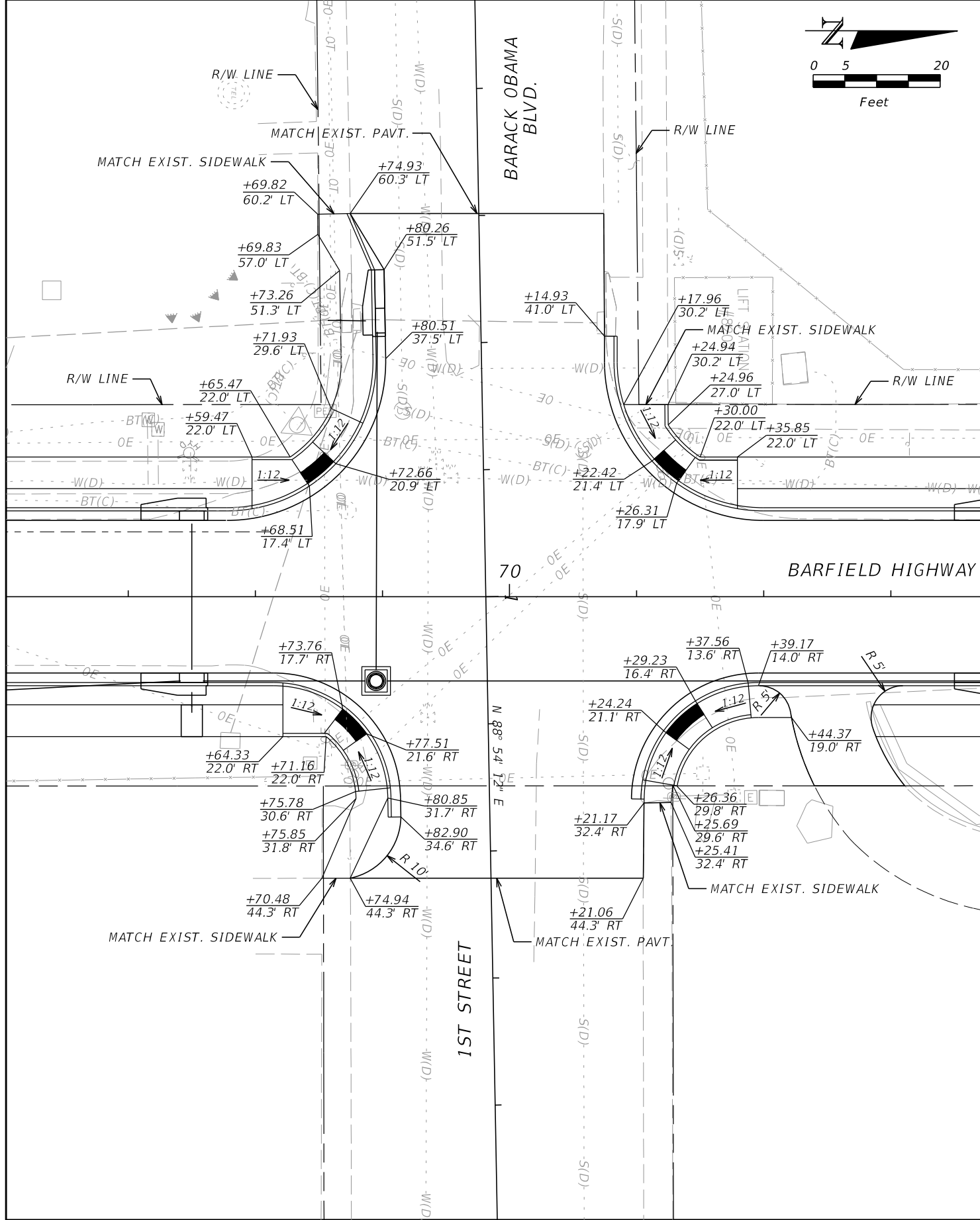

REVISIONS			
DATE	DESCRIPTION	DATE	DESCRIPTION

RODERICK MYRICK, P.E.
 P.E. LICENSE NUMBER 56969
 AE ENGINEERING, INC.
 219 N. NEWNAN STREET, 4TH FLOOR
 JACKSONVILLE, FL - 32202
 CERTIFICATE OF AUTHORIZATION: 27212

CITY OF PAHOKEE		
ROAD NO.	COUNTY	FINANCIAL PROJECT ID
	PALM BEACH	442030-1-54-01

CURB RAMP DETAILS

SHEET NO.
24

THE OFFICIAL RECORD OF THIS SHEET IS THE ELECTRONIC FILE DIGITALLY SIGNED AND SEALED UNDER RULE 61G15-23.004, F.A.C.

18
16
14
12
10

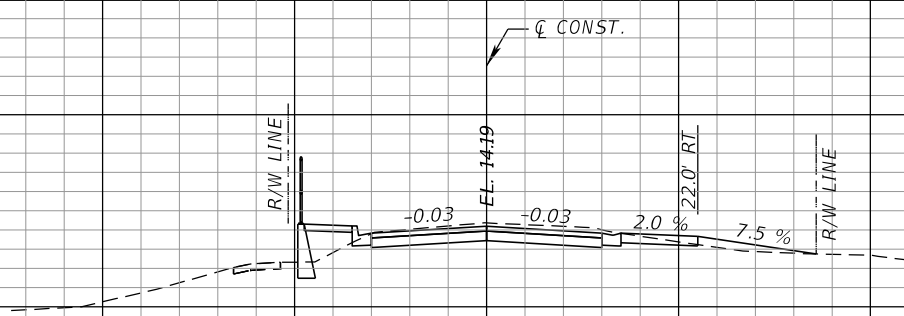

32+82.60

18
16
14
12
10

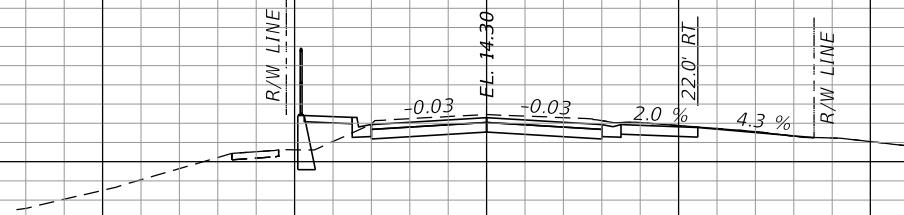

32+46.59

18
16
14
12
10

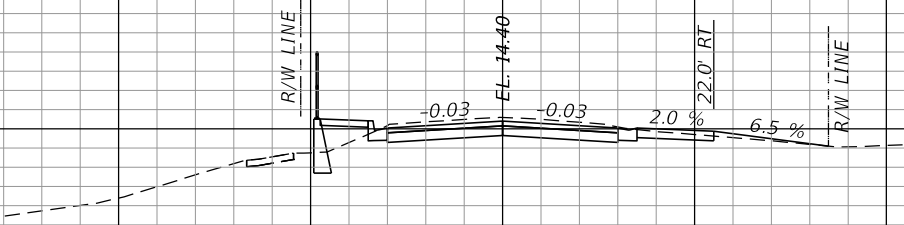

32+14.57

20
18
16
14
12
10

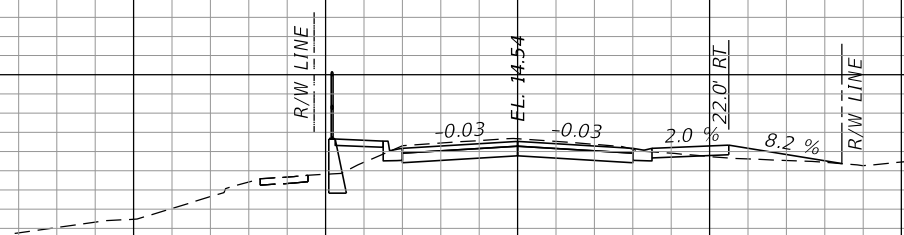

31+85.88

1" = 20' Horizontal
1" = 10' Vertical

140 120 100 80 60 40 20 0 20 40 60 80 100 120

REVISIONS			
DATE	DESCRIPTION	DATE	DESCRIPTION

RODERICK MYRICK, P.E.
P.E. LICENSE NUMBER 56969
AE ENGINEERING, INC.
219 N. NEWNAN STREET, 4TH FLOOR
JACKSONVILLE, FL 32202
CERTIFICATE OF AUTHORIZATION: 27212

CITY OF PAHOKEE		
ROAD NO.	COUNTY	FINANCIAL PROJECT ID
	PALM BEACH	442030-1-54-01

DRIVEWAY PROFILES

SHEET NO.
25

THE OFFICIAL RECORD OF THIS SHEET IS THE ELECTRONIC FILE DIGITALLY SIGNED AND SEALED UNDER RULE 61G15-23.004, F.A.C.

18
16
14
12
10

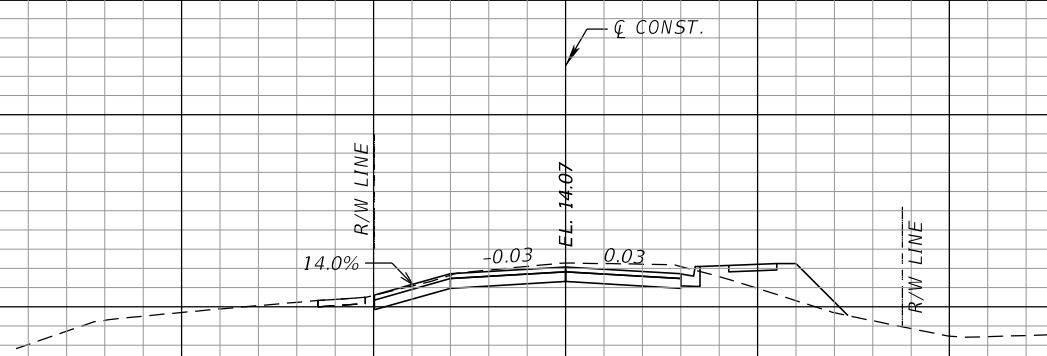

34+93.47

18
16
14
12
10

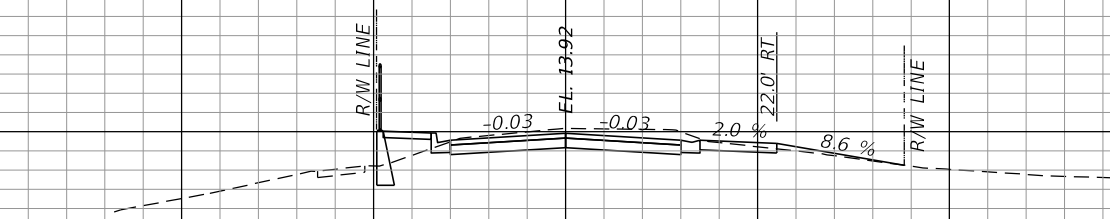

34+54.41

18
16
14
12
10

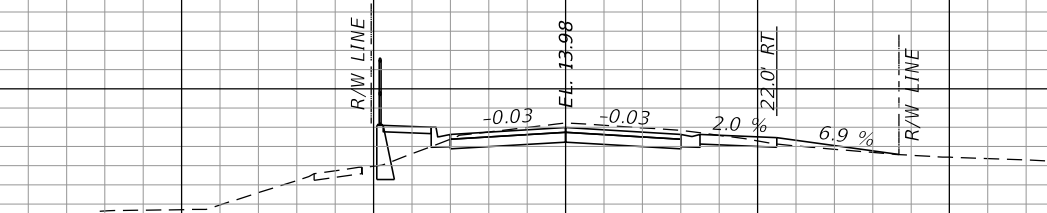

33+54.05

18
16
14
12
10

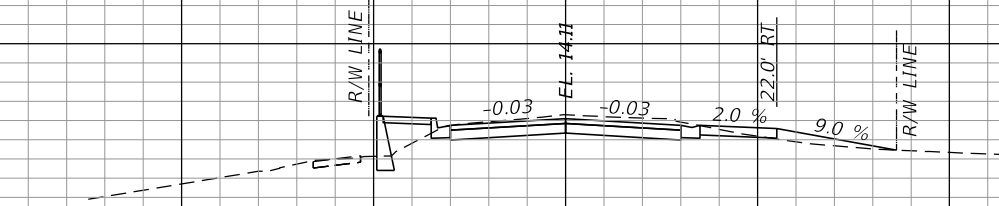

33+10.37

1" = 20' Horizontal
1" = 10' Vertical

140 120 100 80 60 40 20 0 20 40 60 80 100 120

REVISIONS			
DATE	DESCRIPTION	DATE	DESCRIPTION

RODERICK MYRICK, P.E.
P.E. LICENSE NUMBER 56969
AE ENGINEERING, INC.
219 N. NEWNAN STREET, 4TH FLOOR
JACKSONVILLE, FL 32202
CERTIFICATE OF AUTHORIZATION: 27212

CITY OF PAHOKEE		
ROAD NO.	COUNTY	FINANCIAL PROJECT ID
	PALM BEACH	442030-1-54-01

DRIVEWAY PROFILES

SHEET NO.
26

THE OFFICIAL RECORD OF THIS SHEET IS THE ELECTRONIC FILE DIGITALLY SIGNED AND SEALED UNDER RULE 61G15-23.004, F.A.C.

18
16
14
12
10
8
6
4

20
18
16
14
12
10
8

18
16
14
12

140 120 100 80 60 40 20 0 20 40 60 80 100 120

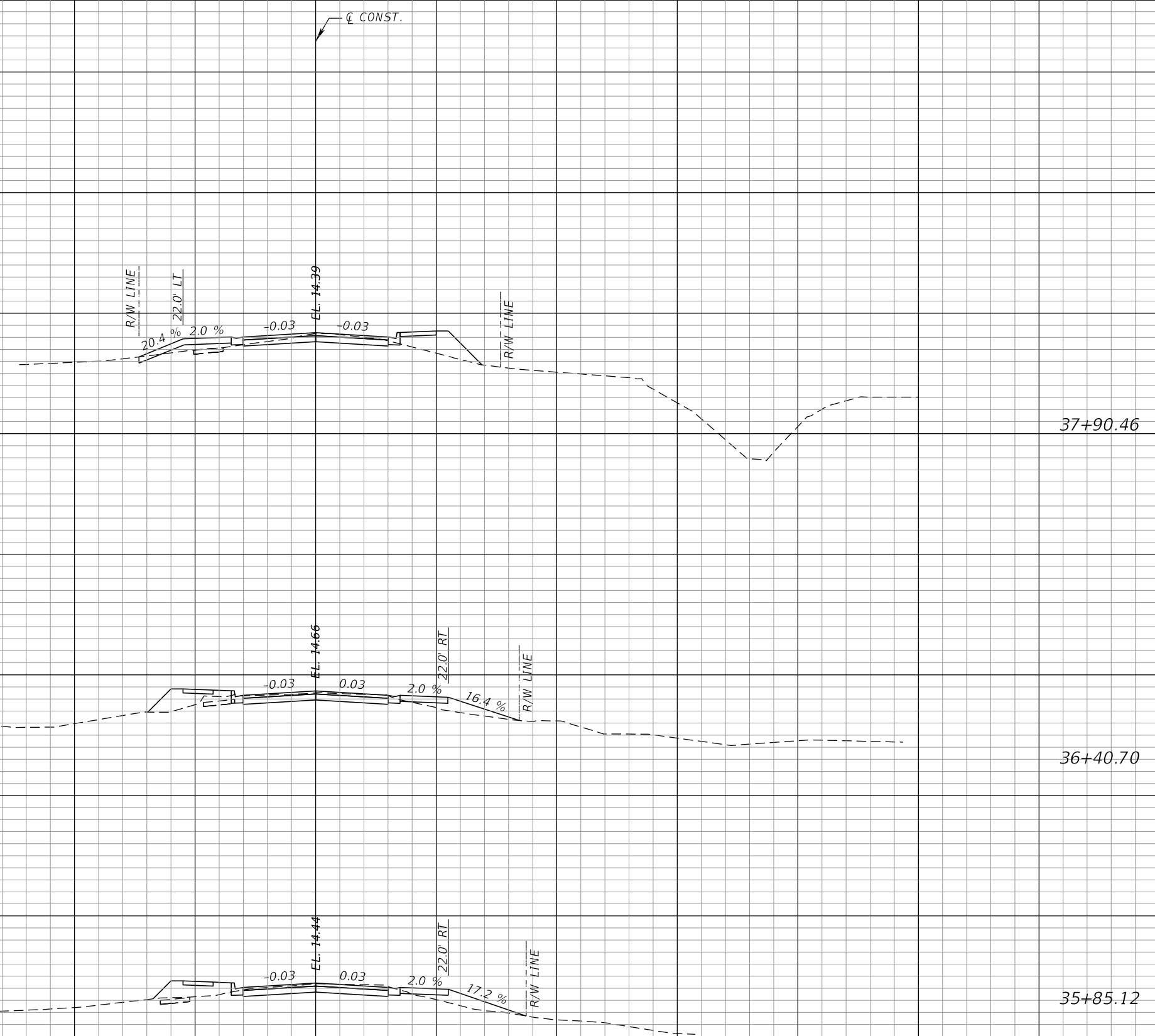

1" = 20' Horizontal
1" = 10' Vertical

REVISIONS			
DATE	DESCRIPTION	DATE	DESCRIPTION

RODERICK MYRICK, P.E.
P.E. LICENSE NUMBER 56969
AE ENGINEERING, INC.
219 N. NEWMAN STREET, 4TH FLOOR
JACKSONVILLE, FL 32202
CERTIFICATE OF AUTHORIZATION: 27212

CITY OF PAHOKEE		
ROAD NO.	COUNTY	FINANCIAL PROJECT ID
	PALM BEACH	442030-1-54-01

DRIVEWAY PROFILES

SHEET NO.
27

THE OFFICIAL RECORD OF THIS SHEET IS THE ELECTRONIC FILE DIGITALLY SIGNED AND SEALED UNDER RULE 61G15-23.004, F.A.C.

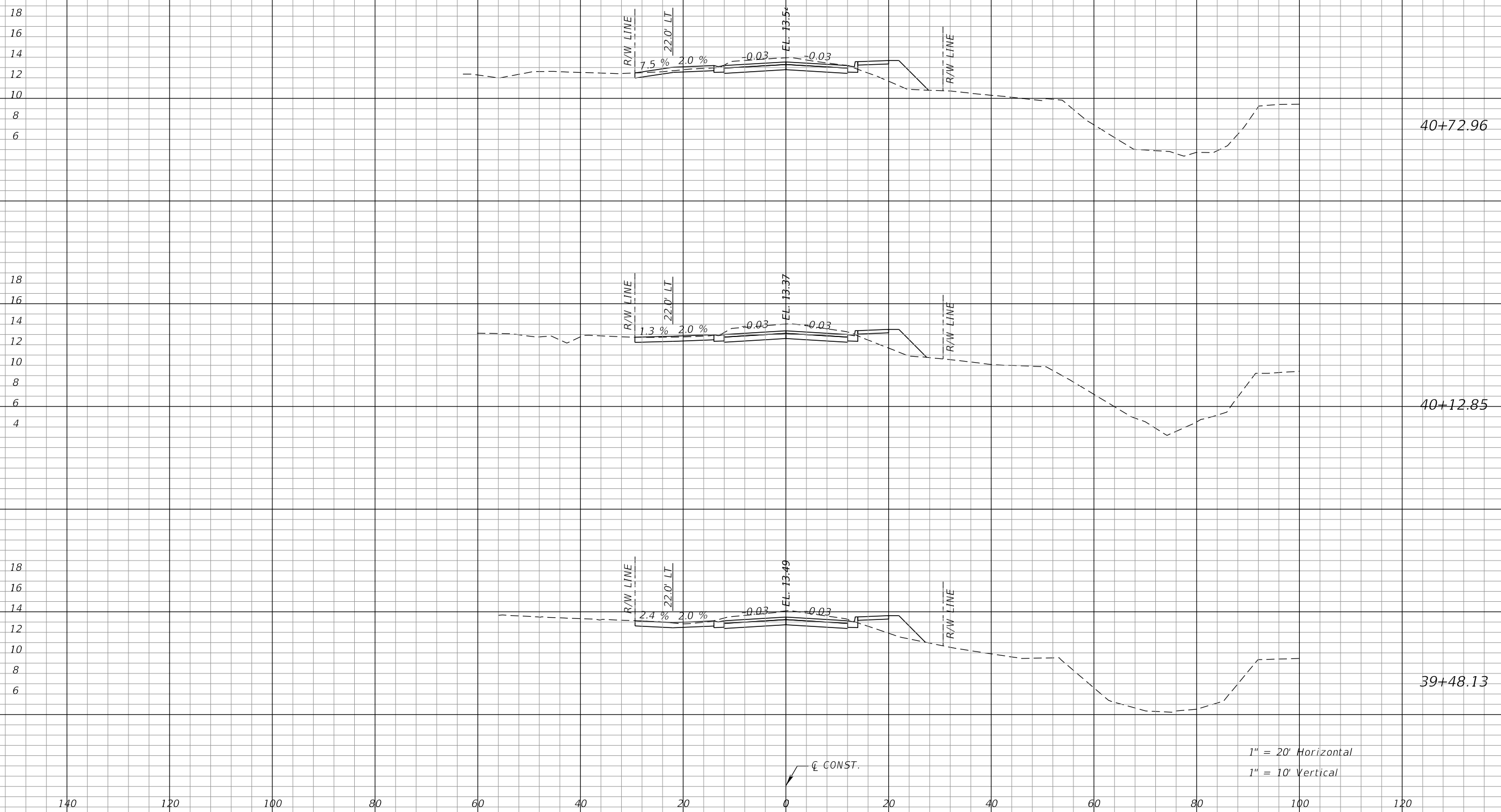

REVISIONS			
DATE	DESCRIPTION	DATE	DESCRIPTION

RODERICK MYRICK, P.E.
 P.E. LICENSE NUMBER 56969
 AE ENGINEERING, INC.
 219 N. NEWMAN STREET, 4TH FLOOR
 JACKSONVILLE, FL 32202
 CERTIFICATE OF AUTHORIZATION: 27212

CITY OF PAHOKEE		
ROAD NO.	COUNTY	FINANCIAL PROJECT ID
	PALM BEACH	442030-1-54-01

DRIVEWAY PROFILES

SHEET NO.
28

THE OFFICIAL RECORD OF THIS SHEET IS THE ELECTRONIC FILE DIGITALLY SIGNED AND SEALED UNDER RULE 61G15-23.004, F.A.C.

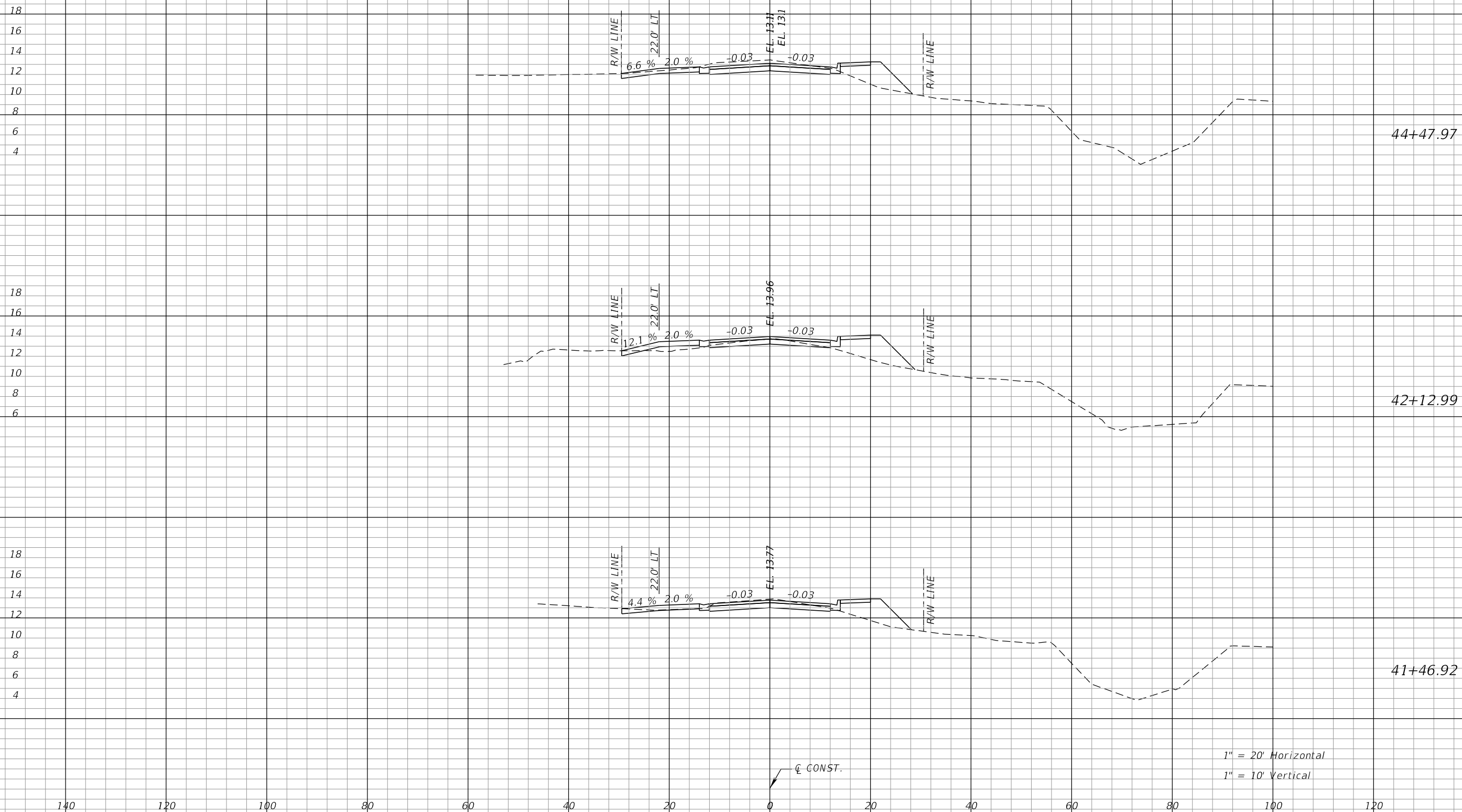

REVISIONS			
DATE	DESCRIPTION	DATE	DESCRIPTION

RODERICK MYRICK, P.E.
P.E. LICENSE NUMBER 56969
AE ENGINEERING, INC.
219 N. NEWMAN STREET, 4TH FLOOR
JACKSONVILLE, FL 32202
CERTIFICATE OF AUTHORIZATION: 27212

CITY OF PAHOKEE		
ROAD NO.	COUNTY	FINANCIAL PROJECT ID
	PALM BEACH	442030-1-54-01

DRIVEWAY PROFILES

SHEET NO.
29

THE OFFICIAL RECORD OF THIS SHEET IS THE ELECTRONIC FILE DIGITALLY SIGNED AND SEALED UNDER RULE 61G15-23.004, F.A.C.

18
16
14
12
10
8
6

18
16
14
12
10
8
6
4

18
16
14
12
10
8
6

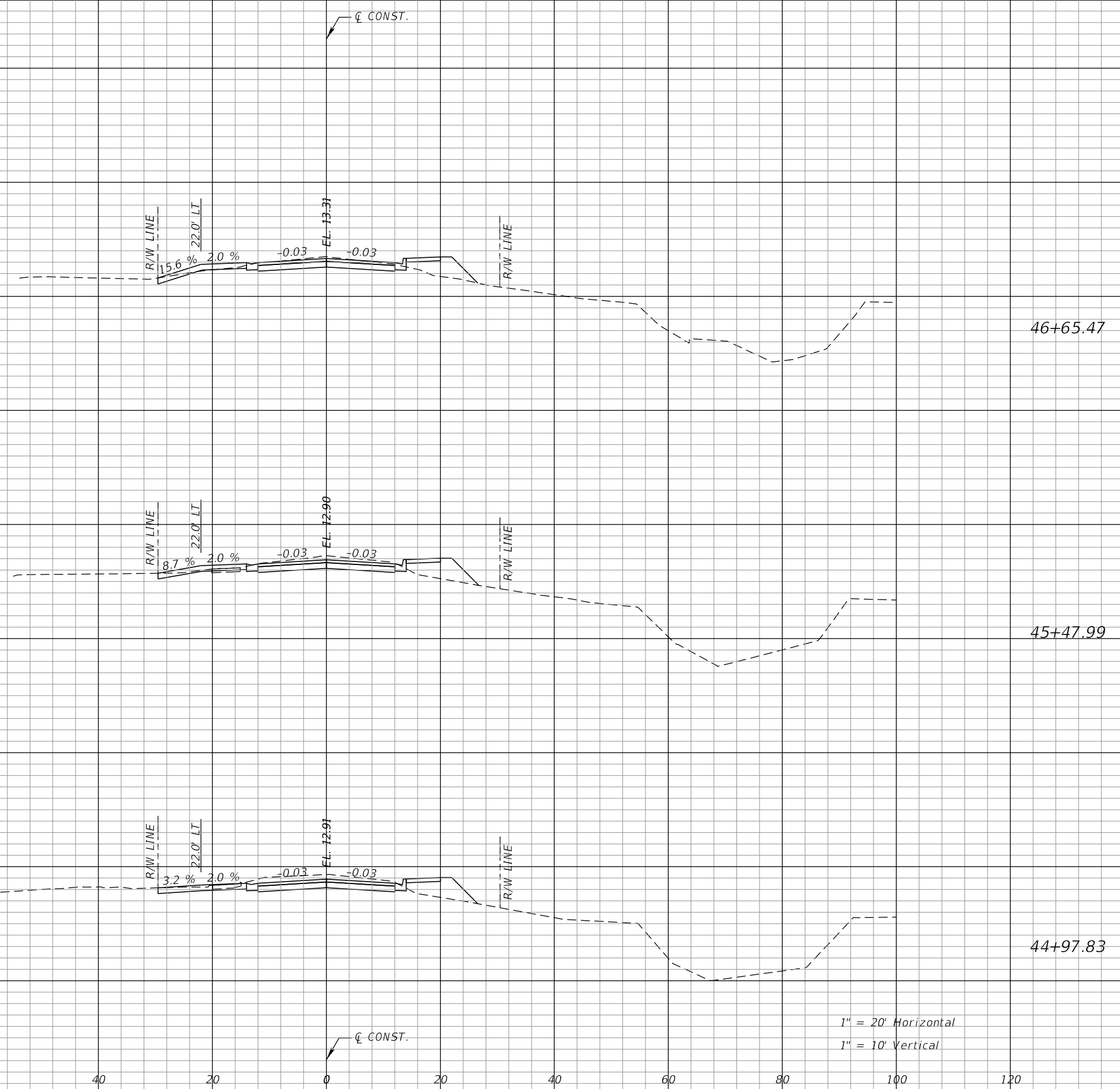

1" = 20' Horizontal
1" = 10' Vertical

140 120 100 80 60 40 20 0 20 40 60 80 100 120

REVISIONS		DESCRIPTION		CITY OF PAHOKEE			SHEET NO.
DATE	DESCRIPTION	DATE	DESCRIPTION	ROAD NO.	COUNTY	FINANCIAL PROJECT ID	
					PALM BEACH	442030-1-54-01	30

RODERICK MYRICK, P.E.
 P.E. LICENSE NUMBER 56969
 AE ENGINEERING, INC.
 219 N. NEWNAN STREET, 4TH FLOOR
 JACKSONVILLE, FL 32202
 CERTIFICATE OF AUTHORIZATION: 27212

Charlie Tran
 11/25/2020 10:39:42 AM Rdxsrd_shg
 C:\Projects\Barfield Hwy\04 DRAWINGS\44203015401\roadway\RDXSRO2.dgn

THE OFFICIAL RECORD OF THIS SHEET IS THE ELECTRONIC FILE DIGITALLY SIGNED AND SEALED UNDER RULE 61G15-23.004, F.A.C.

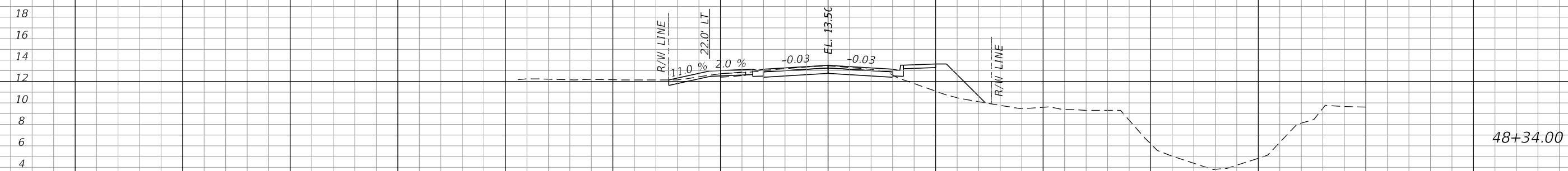

1" = 20' Horizontal
1" = 10' Vertical

REVISIONS			
DATE	DESCRIPTION	DATE	DESCRIPTION

RODERICK MYRICK, P.E.
P.E. LICENSE NUMBER 56969
AE ENGINEERING, INC.
219 N. NEWMAN STREET, 4TH FLOOR
JACKSONVILLE, FL 32202
CERTIFICATE OF AUTHORIZATION: 27212

CITY OF PAHOKEE		
ROAD NO.	COUNTY	FINANCIAL PROJECT ID
	PALM BEACH	442030-1-54-01

DRIVEWAY PROFILES

SHEET NO.
31

THE OFFICIAL RECORD OF THIS SHEET IS THE ELECTRONIC FILE DIGITALLY SIGNED AND SEALED UNDER RULE 61G15-23.004, F.A.C.

18
16
14
12

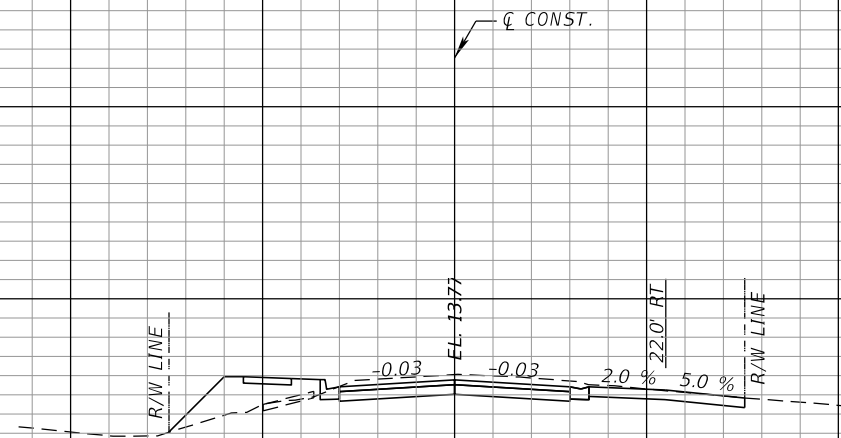

53+21.91

18
16
14
12

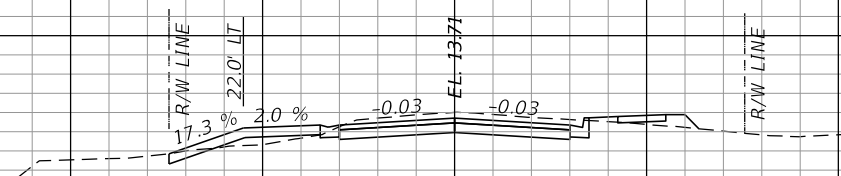

53+06.72

18
16
14
12
10

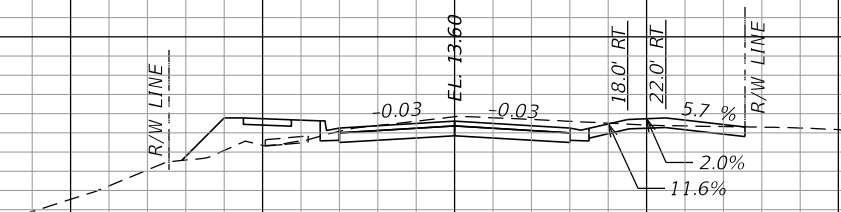

52+76.97

18
16
14
12

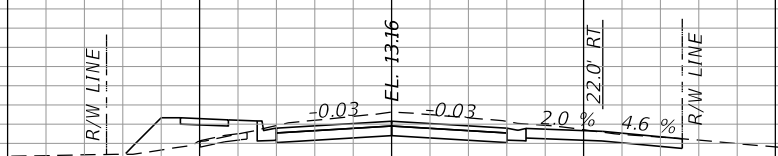

51+58.44

1" = 20' Horizontal
1" = 10' Vertical

140 120 100 80 60 40 0 20 40 60 80 100 120

REVISIONS		DESCRIPTION		RODERICK MYRICK, P.E. P.E. LICENSE NUMBER 56969 AE ENGINEERING, INC. 219 N. NEWNAN STREET, 4TH FLOOR JACKSONVILLE, FL 32202 CERTIFICATE OF AUTHORIZATION: 27212	CITY OF PAHOKEE			DRIVEWAY PROFILES	SHEET NO. 32
DATE	DESCRIPTION	DATE	DESCRIPTION		ROAD NO.	COUNTY	FINANCIAL PROJECT ID		
					PALM BEACH	442030-1-54-01			

THE OFFICIAL RECORD OF THIS SHEET IS THE ELECTRONIC FILE DIGITALLY SIGNED AND SEALED UNDER RULE 61G15-23.004, F.A.C.

18
16
14
12

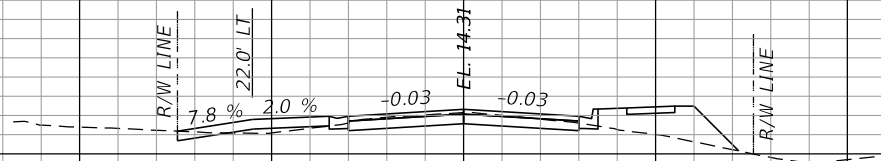

54+65.68

18
16
14

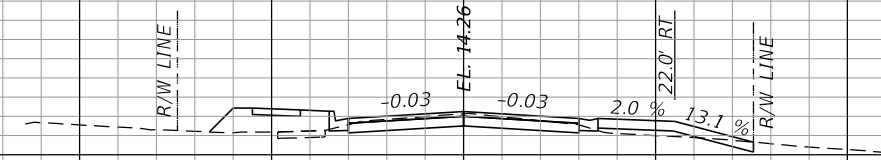

54+51.82

18
16
14
12

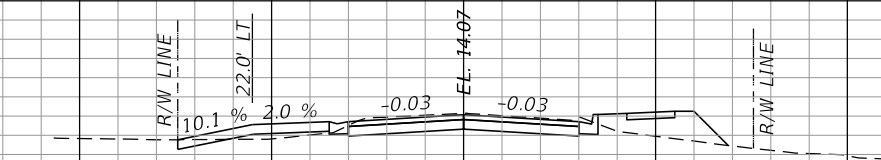

54+00.88

18
16
14
12

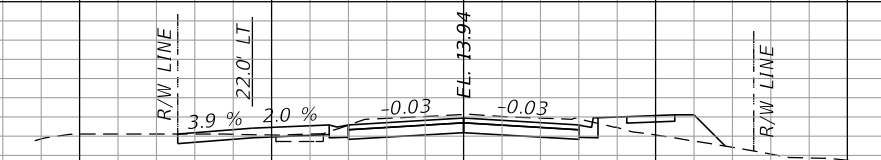

53+67.81

1" = 20' Horizontal
1" = 10' Vertical

140 120 100 80 60 40 20 0 20 40 60 80 100 120

REVISIONS			
DATE	DESCRIPTION	DATE	DESCRIPTION

RODERICK MYRICK, P.E.
P.E. LICENSE NUMBER 56969
AE ENGINEERING, INC.
219 N. NEWMAN STREET, 4TH FLOOR
JACKSONVILLE, FL 32202
CERTIFICATE OF AUTHORIZATION: 27212

CITY OF PAHOKEE		
ROAD NO.	COUNTY	FINANCIAL PROJECT ID
	PALM BEACH	442030-1-54-01

DRIVEWAY PROFILES

SHEET NO.
33

THE OFFICIAL RECORD OF THIS SHEET IS THE ELECTRONIC FILE DIGITALLY SIGNED AND SEALED UNDER RULE 61G15-23.004, F.A.C.

18
16
14

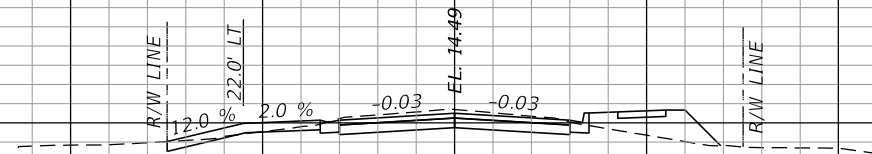

59+44.58

20
18
16
14
12

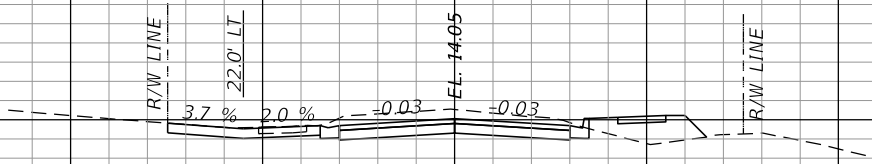

58+38.20

18
16
14

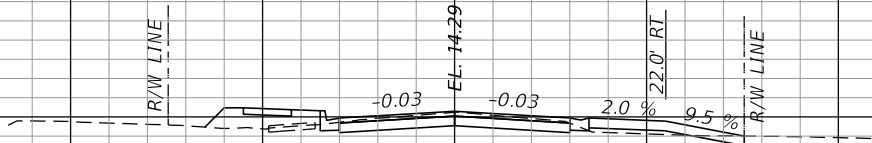

55+48.10

18
16
14

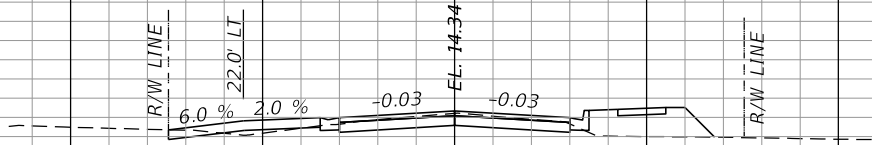

55+31.21

1" = 20' Horizontal
1" = 10' Vertical

140 120 100 80 60 40 20 0 20 40 60 80 100 120

REVISIONS			
DATE	DESCRIPTION	DATE	DESCRIPTION

RODERICK MYRICK, P.E.
P.E. LICENSE NUMBER 56969
AE ENGINEERING, INC.
219 N. NEWNAN STREET, 4TH FLOOR
JACKSONVILLE, FL 32202
CERTIFICATE OF AUTHORIZATION: 27212

CITY OF PAHOKEE		
ROAD NO.	COUNTY	FINANCIAL PROJECT ID
	PALM BEACH	442030-1-54-01

DRIVEWAY PROFILES

SHEET NO.
34

THE OFFICIAL RECORD OF THIS SHEET IS THE ELECTRONIC FILE DIGITALLY SIGNED AND SEALED UNDER RULE 61G15-23.004, F.A.C.

20
18
16
14

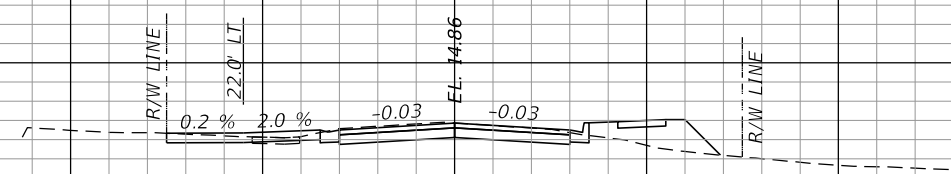

61+80.55

20
18
16
14
12

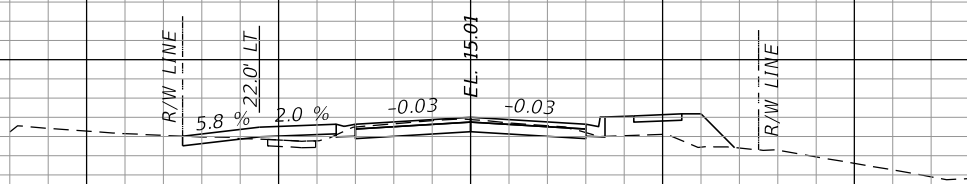

61+31.58

18
16
14
12

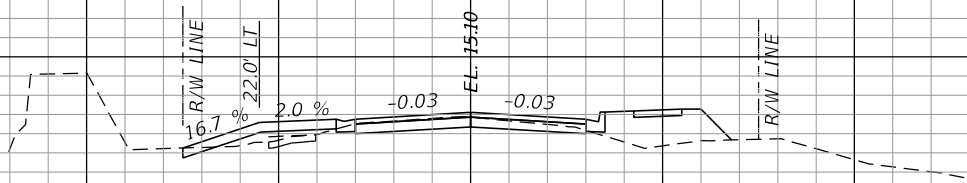

60+92.11

20
18
16
14
12

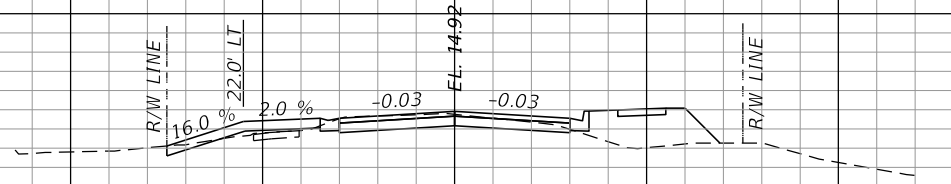

60+46.95

1" = 20' Horizontal
1" = 10' Vertical

140 120 100 80 60 40 20 0 20 40 60 80 100 120

REVISIONS		DESCRIPTION		RODERICK MYRICK, P.E. P.E. LICENSE NUMBER 56969 AE ENGINEERING, INC. 219 N. NEWNAN STREET, 4TH FLOOR JACKSONVILLE, FL 32202 CERTIFICATE OF AUTHORIZATION: 27212	CITY OF PAHOKEE			DRIVEWAY PROFILES	SHEET NO. 35
DATE	DESCRIPTION	DATE	DESCRIPTION		ROAD NO.	COUNTY	FINANCIAL PROJECT ID		
					PALM BEACH	442030-1-54-01			

THE OFFICIAL RECORD OF THIS SHEET IS THE ELECTRONIC FILE DIGITALLY SIGNED AND SEALED UNDER RULE 61G15-23.004, F.A.C.

20
18
16
14

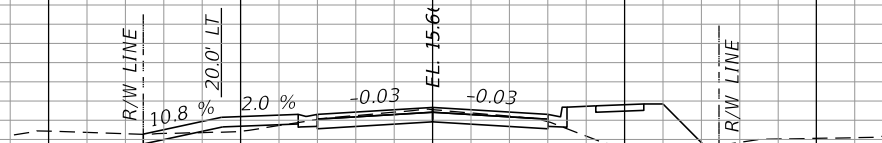

66+98.58

20
18
16
14

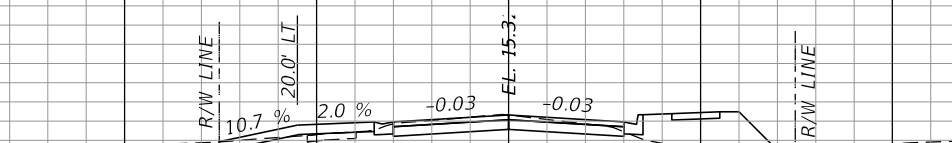

66+20.46

22
20
18
16
14

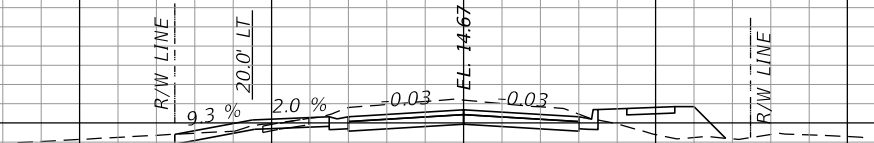

64+74.06

18
16
14

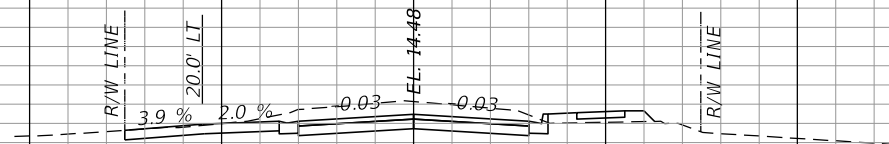

64+30.31

1" = 20' Horizontal
1" = 10' Vertical

140 120 100 80 60 40 20 0 20 40 60 80 100 120

REVISIONS			
DATE	DESCRIPTION	DATE	DESCRIPTION

RODERICK MYRICK, P.E.
 P.E. LICENSE NUMBER 56969
 AE ENGINEERING, INC.
 219 N. NEWNAN STREET, 4TH FLOOR
 JACKSONVILLE, FL 32202
 CERTIFICATE OF AUTHORIZATION: 27212

CITY OF PAHOKEE		
ROAD NO.	COUNTY	FINANCIAL PROJECT ID
	PALM BEACH	442030-1-54-01

DRIVEWAY PROFILES

SHEET NO.
36

℄ CONST.

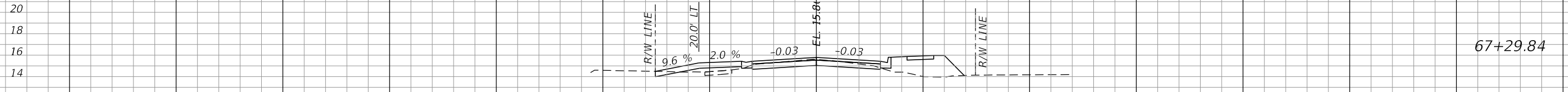
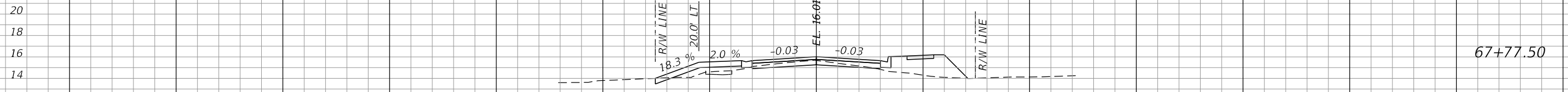
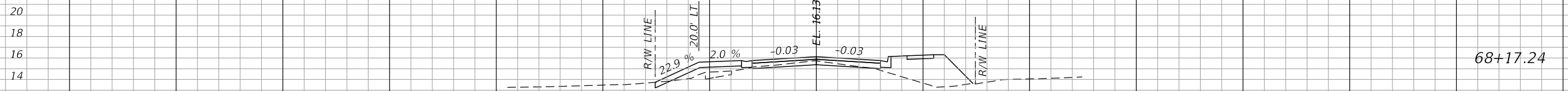

℄ CONST.

1" = 20' Horizontal
1" = 10' Vertical

140 120 100 80 60 40 20 0 20 40 60 80 100 120

REVISIONS			
DATE	DESCRIPTION	DATE	DESCRIPTION

RODERICK MYRICK, P.E.
P.E. LICENSE NUMBER 56969
AE ENGINEERING, INC.
219 N. NEWNAN STREET, 4TH FLOOR
JACKSONVILLE, FL 32202
CERTIFICATE OF AUTHORIZATION: 27212

CITY OF PAHOKEE		
ROAD NO.	COUNTY	FINANCIAL PROJECT ID
	PALM BEACH	442030-1-54-01

DRIVEWAY PROFILES

SHEET NO.
37

THE OFFICIAL RECORD OF THIS SHEET IS THE ELECTRONIC FILE DIGITALLY SIGNED AND SEALED UNDER RULE 61G15-23.004, F.A.C.

20
18
16
14

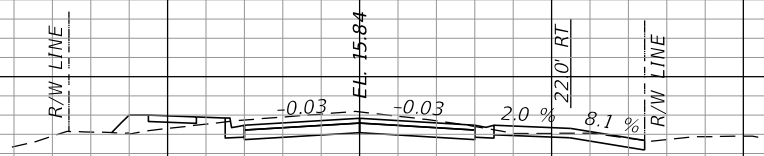

71+69.88

20
18
16
14

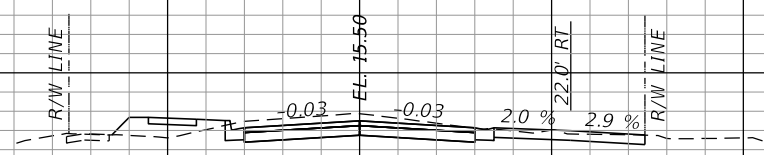

71+07.23

20
18
16
14
12
10

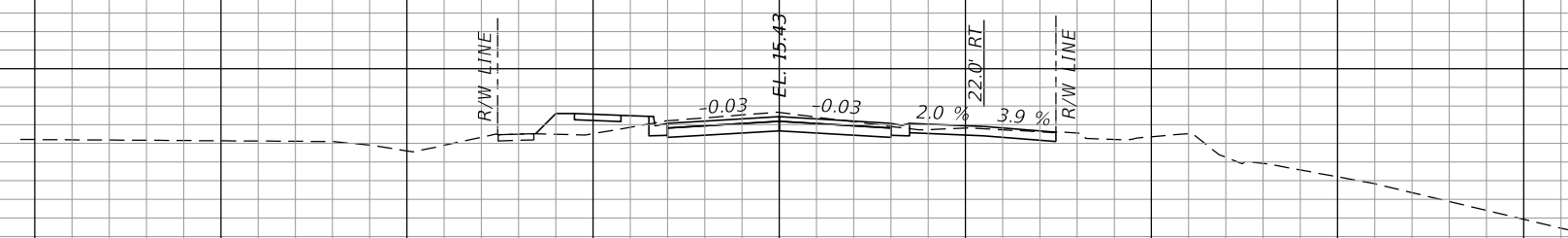

70+50.33

1" = 20' Horizontal
1" = 10' Vertical

CL CONST.

CL CONST.

REVISIONS			
DATE	DESCRIPTION	DATE	DESCRIPTION

RODERICK MYRICK, P.E.
P.E. LICENSE NUMBER 56969
AE ENGINEERING, INC.
219 N. NEWNAN STREET, 4TH FLOOR
JACKSONVILLE, FL 32202
CERTIFICATE OF AUTHORIZATION: 27212

CITY OF PAHOKEE		
ROAD NO.	COUNTY	FINANCIAL PROJECT ID
	PALM BEACH	442030-1-54-01

DRIVEWAY PROFILES

SHEET NO.
38

THE OFFICIAL RECORD OF THIS SHEET IS THE ELECTRONIC FILE DIGITALLY SIGNED AND SEALED UNDER RULE 61G15-23.004, F.A.C.

24
22
20
18
16

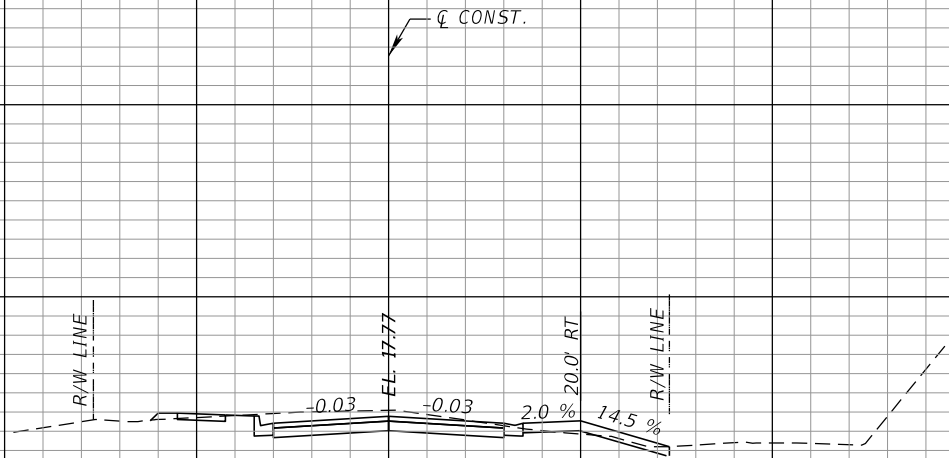

75+36.80

22
20
18
16

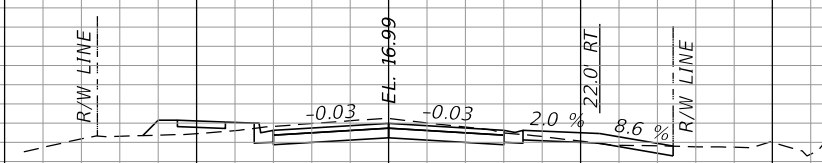

73+87.93

22
20
18
16

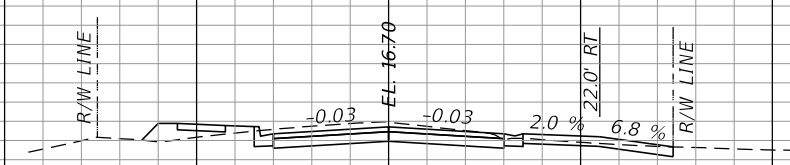

73+34.58

22
20
18
16

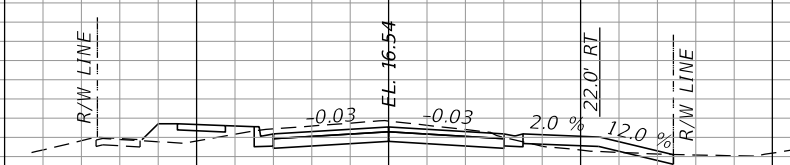

73+04.24

1" = 20' Horizontal
1" = 10' Vertical

140 120 100 80 60 40 20 0 20 40 60 80 100 120

REVISIONS			
DATE	DESCRIPTION	DATE	DESCRIPTION

RODERICK MYRICK, P.E.
P.E. LICENSE NUMBER 56969
AE ENGINEERING, INC.
219 N. NEWMAN STREET, 4TH FLOOR
JACKSONVILLE, FL 32202
CERTIFICATE OF AUTHORIZATION: 27212

CITY OF PAHOKEE		
ROAD NO.	COUNTY	FINANCIAL PROJECT ID
	PALM BEACH	442030-1-54-01

DRIVEWAY PROFILES

SHEET NO.
39

THE OFFICIAL RECORD OF THIS SHEET IS THE ELECTRONIC FILE DIGITALLY SIGNED AND SEALED UNDER RULE 61G15-23.004, F.A.C.

24
22
20
18
16
14

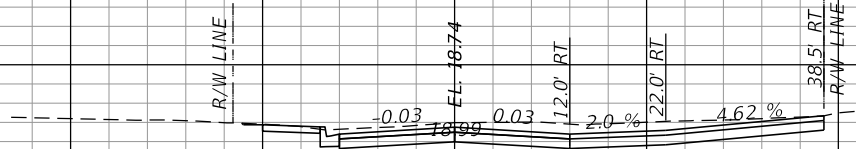

77+82.70

24
22
20
18
16
14



77+43.27

1" = 20' Horizontal
1" = 10' Vertical

140 120 100 80 60 40 20 0 20 40 60 80 100 120

REVISIONS			
DATE	DESCRIPTION	DATE	DESCRIPTION

RODERICK MYRICK, P.E.
P.E. LICENSE NUMBER 56969
AE ENGINEERING, INC.
219 N. NEWNAN STREET, 4TH FLOOR
JACKSONVILLE, FL 32202
CERTIFICATE OF AUTHORIZATION: 27212

CITY OF PAHOKEE		
ROAD NO.	COUNTY	FINANCIAL PROJECT ID
	PALM BEACH	442030-1-54-01

DRIVEWAY PROFILES

SHEET NO.
40

THE OFFICIAL RECORD OF THIS SHEET IS THE ELECTRONIC FILE DIGITALLY SIGNED AND SEALED UNDER RULE 61G15-23.004, F.A.C.

20
18
16
14
12
10
8
6
4
2

20
18
16
14
12
10
8
6
4
2

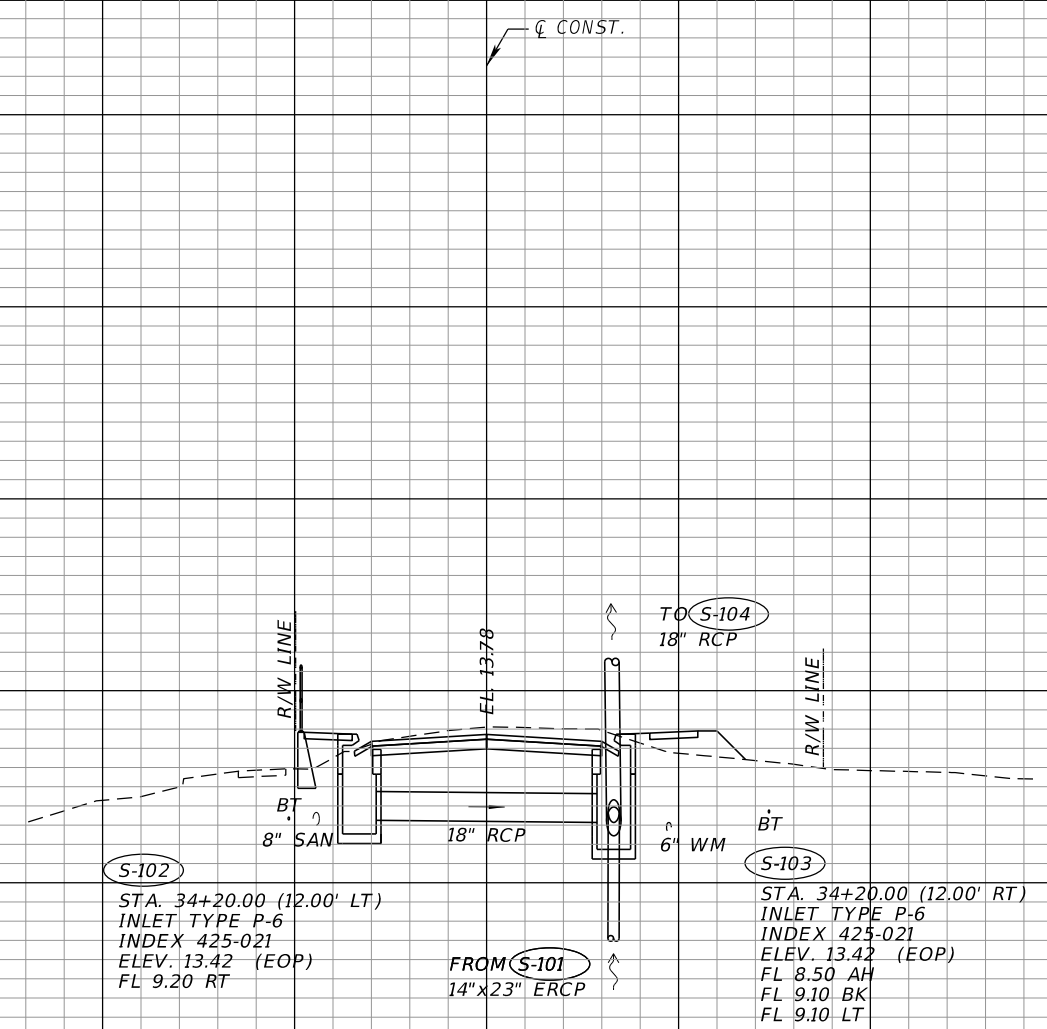

S-102

STA. 34+20.00 (12.00' LT)
INLET TYPE P-6
INDEX 425-021
ELEV. 13.42 (EOP)
FL 9.20 RT

S-103

STA. 34+20.00 (12.00' RT)
INLET TYPE P-6
INDEX 425-021
ELEV. 13.42 (EOP)
FL 8.50 AH
FL 9.10 BK
FL 9.10 LT

S-102

S-103

34+20.00

20
18
16
14
12
10
8
6
4
2

20
18
16
14
12
10
8
6
4
2

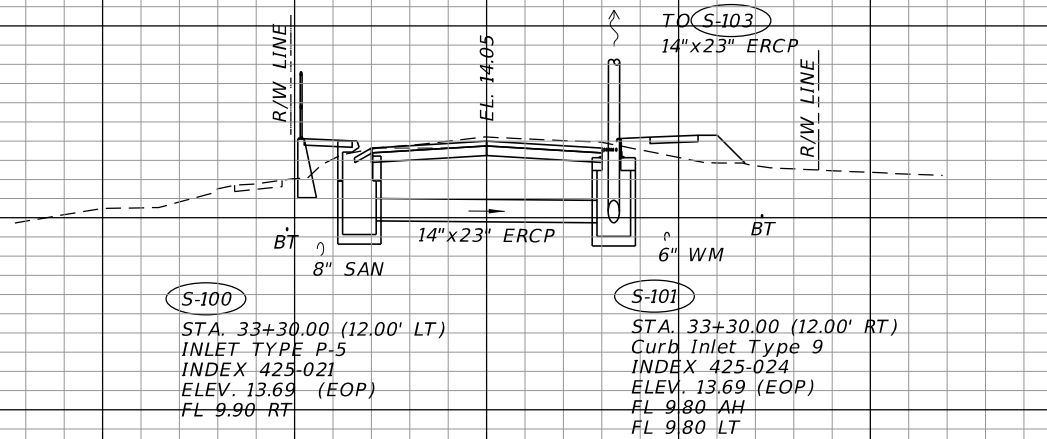

S-100

STA. 33+30.00 (12.00' LT)
INLET TYPE P-5
INDEX 425-021
ELEV. 13.69 (EOP)
FL 9.90 RT

S-101

STA. 33+30.00 (12.00' RT)
Curb Inlet Type 9
INDEX 425-024
ELEV. 13.69 (EOP)
FL 9.80 AH
FL 9.80 LT

S-100

S-101

33+30.00

1" = 20' Horizontal
1" = 10' Vertical

140 120 100 80 60 40 20 0 20 40 60 80 100 120

REVISIONS	
DATE	DESCRIPTION

RODERICK MYRICK, P.E.
P.E. LICENSE NUMBER 56969
AE ENGINEERING, INC.
219 N. NEWNAN STREET, 4TH FLOOR
JACKSONVILLE, FL 32202
CERTIFICATE OF AUTHORIZATION: 27212

CITY OF PAHOKEE		
ROAD NO.	COUNTY	FINANCIAL PROJECT ID
	PALM BEACH	442030-1-54-01

DRAINAGE STRUCTURES

SHEET NO.
41

THE OFFICIAL RECORD OF THIS SHEET IS THE ELECTRONIC FILE DIGITALLY SIGNED AND SEALED UNDER RULE 61G15-23.004, F.A.C.

20
18
16
14
12
10
8
6
4
2
0
-2

20
18
16
14
12
10
8
6
4
2
0
-2

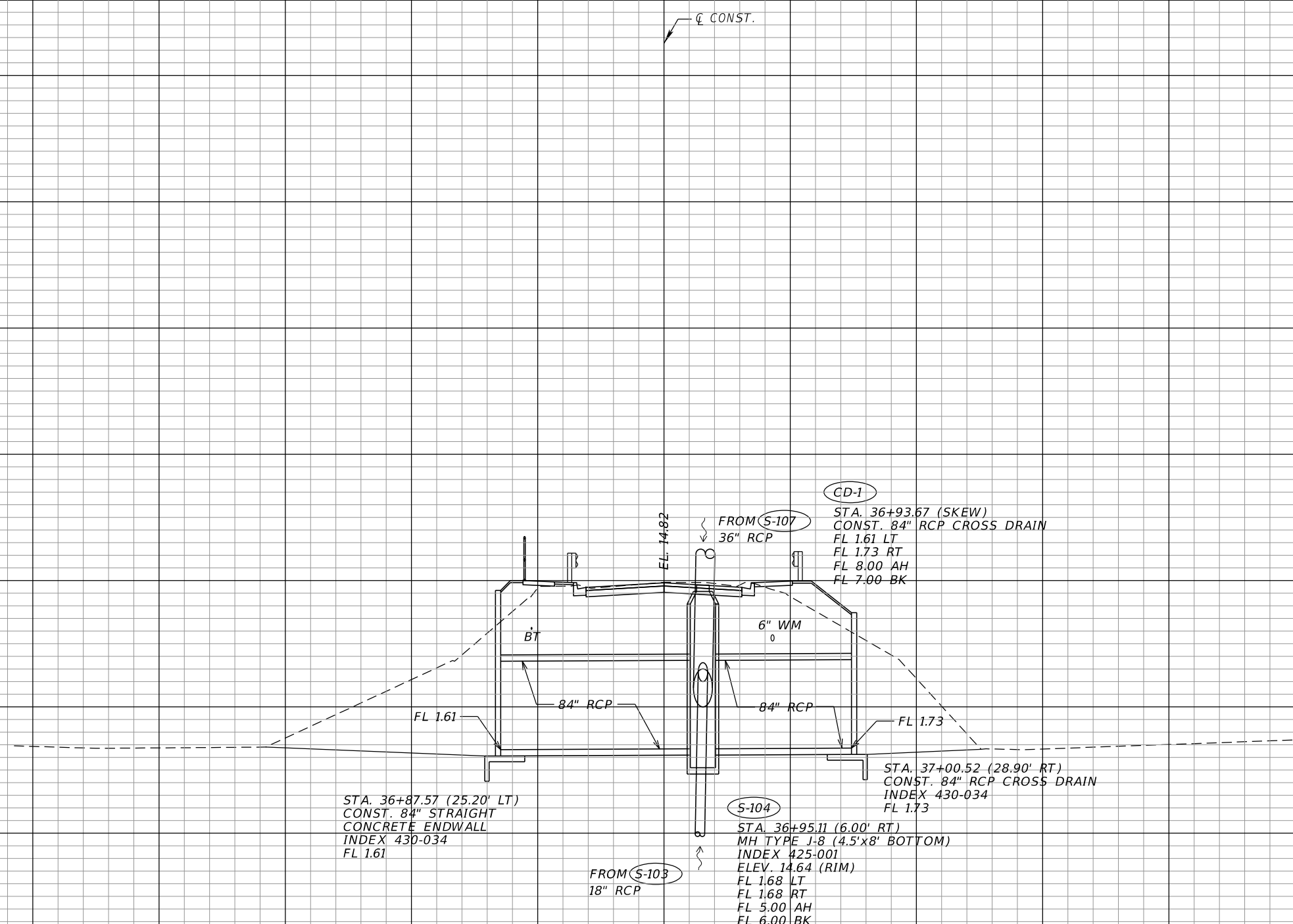

STA. 36+87.57 (25.20' LT)
CONST. 84" STRAIGHT
CONCRETE ENDWALL
INDEX 430-034
FL 1.61

CD-1
STA. 36+93.67 (SKEW)
CONST. 84" RCP CROSS DRAIN
FL 1.61 LT
FL 1.73 RT
FL 8.00 AH
FL 7.00 BK

STA. 37+00.52 (28.90' RT)
CONST. 84" RCP CROSS DRAIN
INDEX 430-034
FL 1.73

S-104
STA. 36+95.11 (6.00' RT)
MH TYPE J-8 (4.5'x8' BOTTOM)
INDEX 425-001
ELEV. 14.64 (RIM)
FL 1.68 LT
FL 1.68 RT
FL 5.00 AH
FL 6.00 BK

FROM S-103
18" RCP

℄ CONST.

℄ CONST.

S-104
36+60.00

1" = 20' Horizontal
1" = 10' Vertical

140 120 100 80 60 40 20 0 20 40 60 80 100 120

REVISIONS		DESCRIPTION		RODERICK MYRICK, P.E. P.E. LICENSE NUMBER 56969 AE ENGINEERING, INC. 219 N. NEWNAN STREET, 4TH FLOOR JACKSONVILLE, FL 32202 CERTIFICATE OF AUTHORIZATION: 27212	CITY OF PAHOKEE			DRAINAGE STRUCTURES	SHEET NO. 42
DATE	DESCRIPTION	DATE	DESCRIPTION		ROAD NO.	COUNTY	FINANCIAL PROJECT ID		
					PALM BEACH	442030-1-54-01			

THE OFFICIAL RECORD OF THIS SHEET IS THE ELECTRONIC FILE DIGITALLY SIGNED AND SEALED UNDER RULE 61G15-23.004, F.A.C.

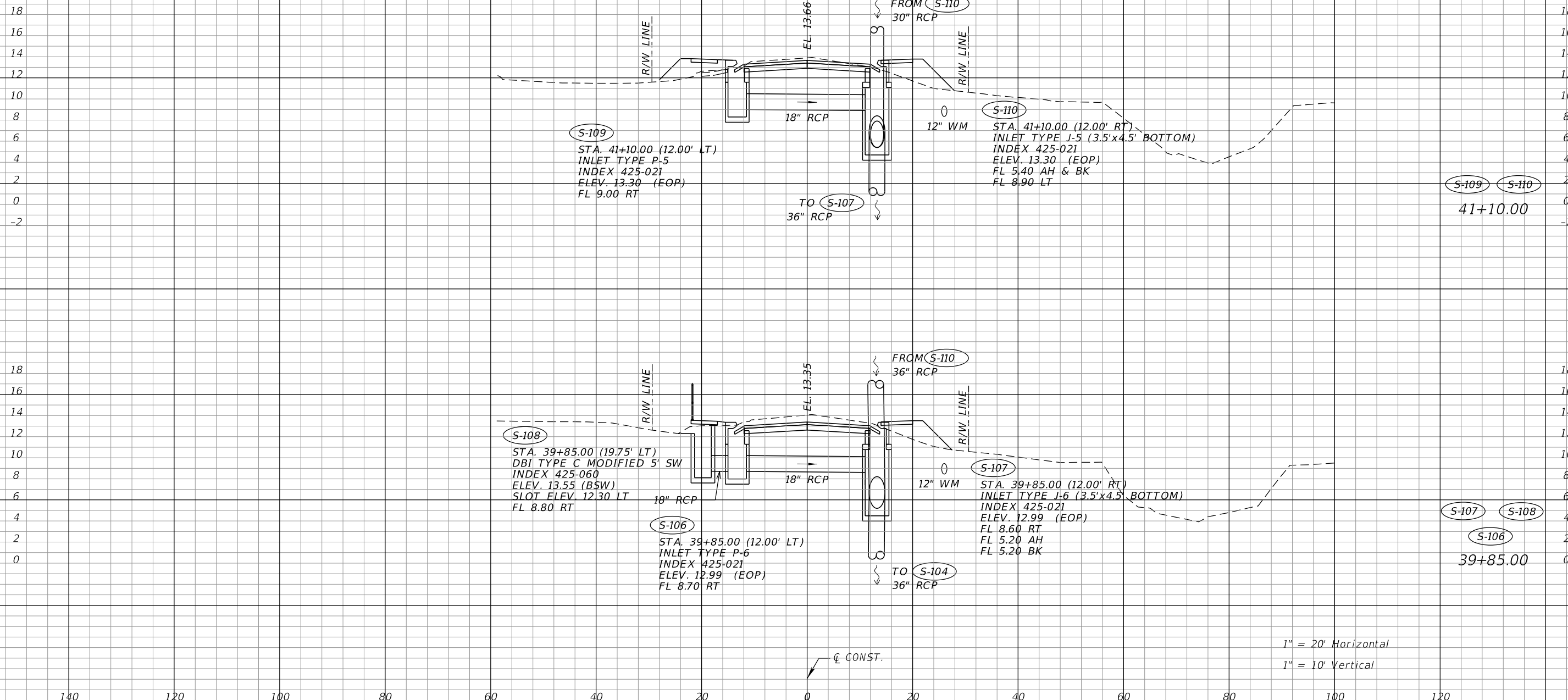

1" = 20' Horizontal
 1" = 10' Vertical

REVISIONS			
DATE	DESCRIPTION	DATE	DESCRIPTION

RODERICK MYRICK, P.E.
 P.E. LICENSE NUMBER 56969
 AE ENGINEERING, INC.
 219 N. NEWNAN STREET, 4TH FLOOR
 JACKSONVILLE, FL 32202
 CERTIFICATE OF AUTHORIZATION: 27212

CITY OF PAHOKEE		
ROAD NO.	COUNTY	FINANCIAL PROJECT ID
	PALM BEACH	442030-1-54-01

DRAINAGE STRUCTURES

SHEET NO.
 43

THE OFFICIAL RECORD OF THIS SHEET IS THE ELECTRONIC FILE DIGITALLY SIGNED AND SEALED UNDER RULE 61G15-23.004, F.A.C.

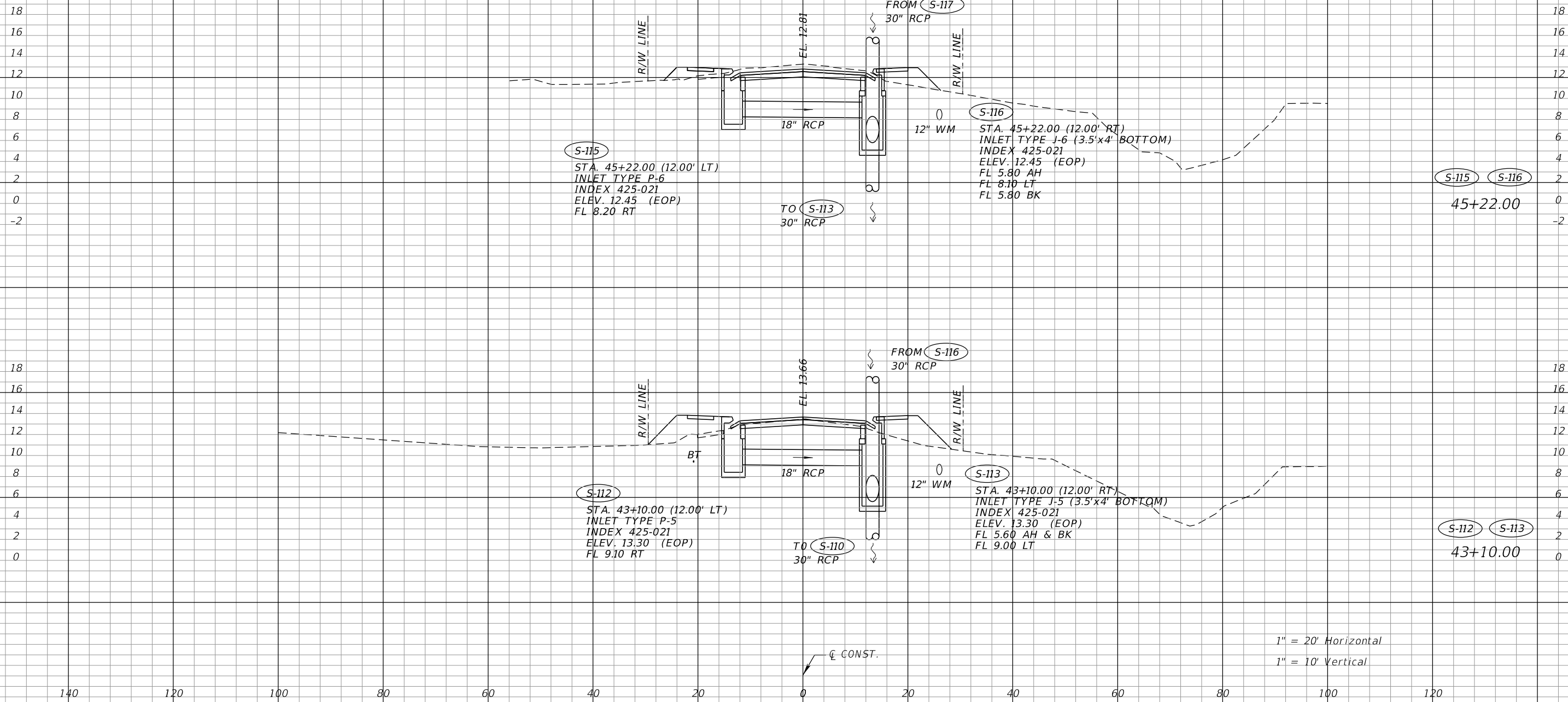

1" = 20' Horizontal
 1" = 10' Vertical

REVISIONS			
DATE	DESCRIPTION	DATE	DESCRIPTION

RODERICK MYRICK, P.E.
 P.E. LICENSE NUMBER 56969
 AE ENGINEERING, INC.
 219 N. NEWMAN STREET, 4TH FLOOR
 JACKSONVILLE, FL 32202
 CERTIFICATE OF AUTHORIZATION: 27212

CITY OF PAHOKEE		
ROAD NO.	COUNTY	FINANCIAL PROJECT ID
	PALM BEACH	442030-1-54-01

DRAINAGE STRUCTURES

SHEET NO.
44

THE OFFICIAL RECORD OF THIS SHEET IS THE ELECTRONIC FILE DIGITALLY SIGNED AND SEALED UNDER RULE 61G15-23.004, F.A.C.

℄ CONST.

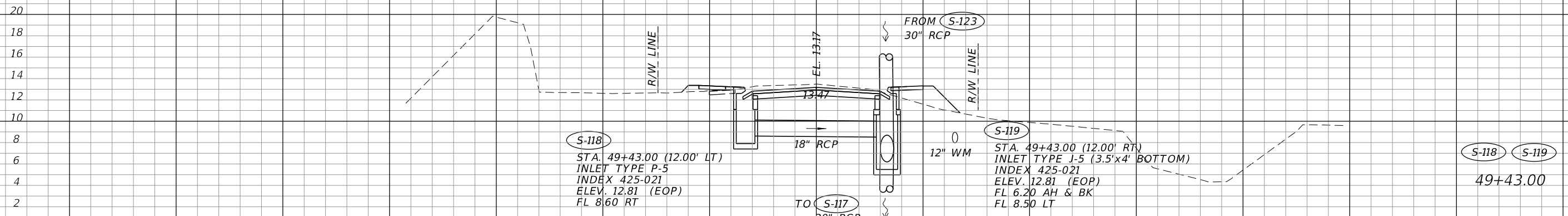

20
18
16
14
12
10
8
6
4
2

20
18
16
14
12
10
8
6
4
2

140 120 100 80 60 40 20 0 20 40 60 80 100 120

1" = 20' Horizontal
1" = 10' Vertical

REVISIONS			
DATE	DESCRIPTION	DATE	DESCRIPTION

RODERICK MYRICK, P.E.
P.E. LICENSE NUMBER 56969
AE ENGINEERING, INC.
219 N. NEWNAN STREET, 4TH FLOOR
JACKSONVILLE, FL 32202
CERTIFICATE OF AUTHORIZATION: 27212

CITY OF PAHOKEE		
ROAD NO.	COUNTY	FINANCIAL PROJECT ID
	PALM BEACH	442030-1-54-01

DRAINAGE STRUCTURES

SHEET NO.
45

THE OFFICIAL RECORD OF THIS SHEET IS THE ELECTRONIC FILE DIGITALLY SIGNED AND SEALED UNDER RULE 61G15-23.004, F.A.C.

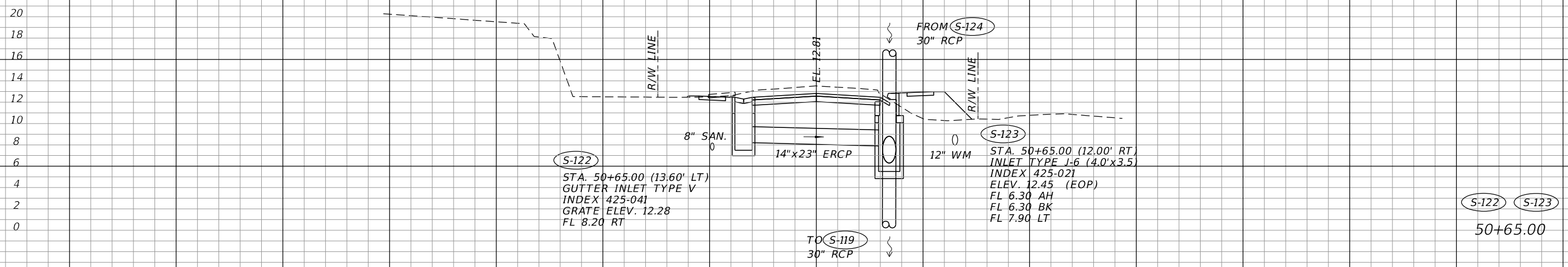
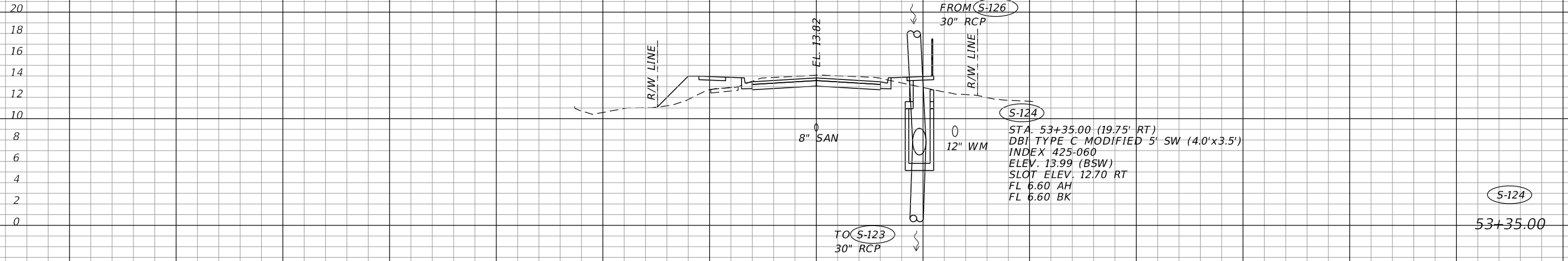

1" = 20' Horizontal
1" = 10' Vertical

REVISIONS			
DATE	DESCRIPTION	DATE	DESCRIPTION

RODERICK MYRICK, P.E.
P.E. LICENSE NUMBER 56969
AE ENGINEERING, INC.
219 N. NEWNAN STREET, 4TH FLOOR
JACKSONVILLE, FL 32202
CERTIFICATE OF AUTHORIZATION: 27212

CITY OF PAHOKEE		
ROAD NO.	COUNTY	FINANCIAL PROJECT ID
	PALM BEACH	442030-1-54-01

DRAINAGE STRUCTURES

SHEET NO.
46

THE OFFICIAL RECORD OF THIS SHEET IS THE ELECTRONIC FILE DIGITALLY SIGNED AND SEALED UNDER RULE 61G15-23.004, F.A.C.

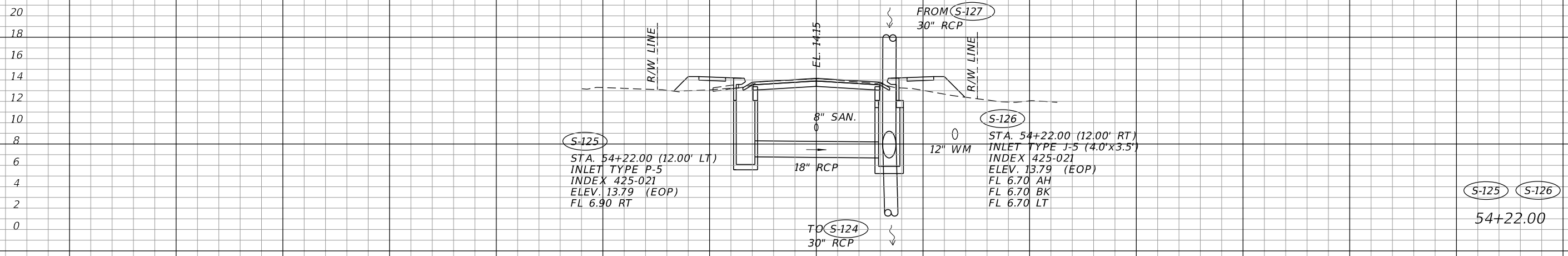
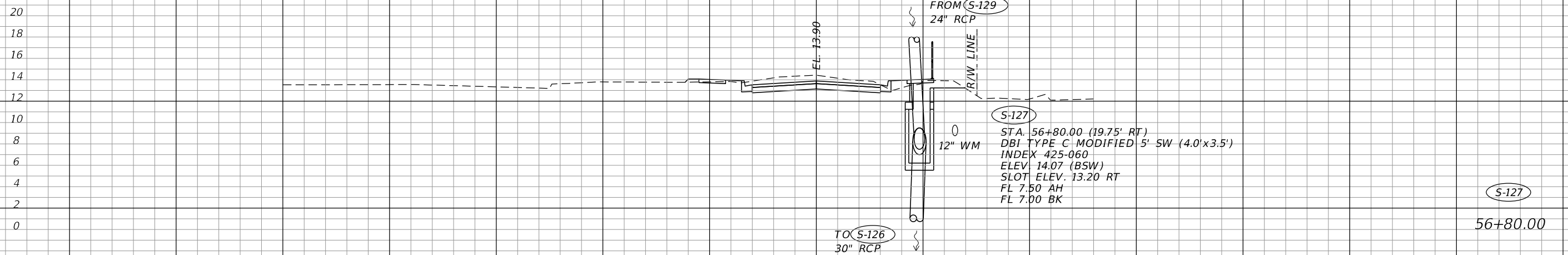

1" = 20' Horizontal
1" = 10' Vertical

REVISIONS			
DATE	DESCRIPTION	DATE	DESCRIPTION

RODERICK MYRICK, P.E.
P.E. LICENSE NUMBER 56969
AE ENGINEERING, INC.
219 N. NEWMAN STREET, 4TH FLOOR
JACKSONVILLE, FL 32202
CERTIFICATE OF AUTHORIZATION: 27212

CITY OF PAHOKEE		
ROAD NO.	COUNTY	FINANCIAL PROJECT ID
	PALM BEACH	442030-1-54-01

DRAINAGE STRUCTURES

SHEET NO.
47

THE OFFICIAL RECORD OF THIS SHEET IS THE ELECTRONIC FILE DIGITALLY SIGNED AND SEALED UNDER RULE 61G15-23.004, F.A.C.

20
18
16
14
12
10
8
6
4
2
0

20
18
16
14
12
10
8
6
4
2
0

20
18
16
14
12
10
8
6
4
2
0

20
18
16
14
12
10
8
6
4
2
0

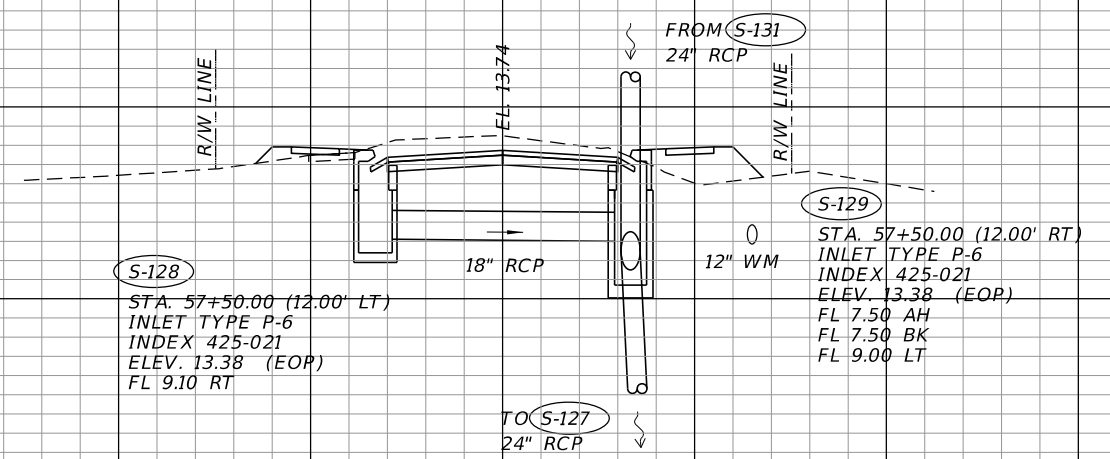
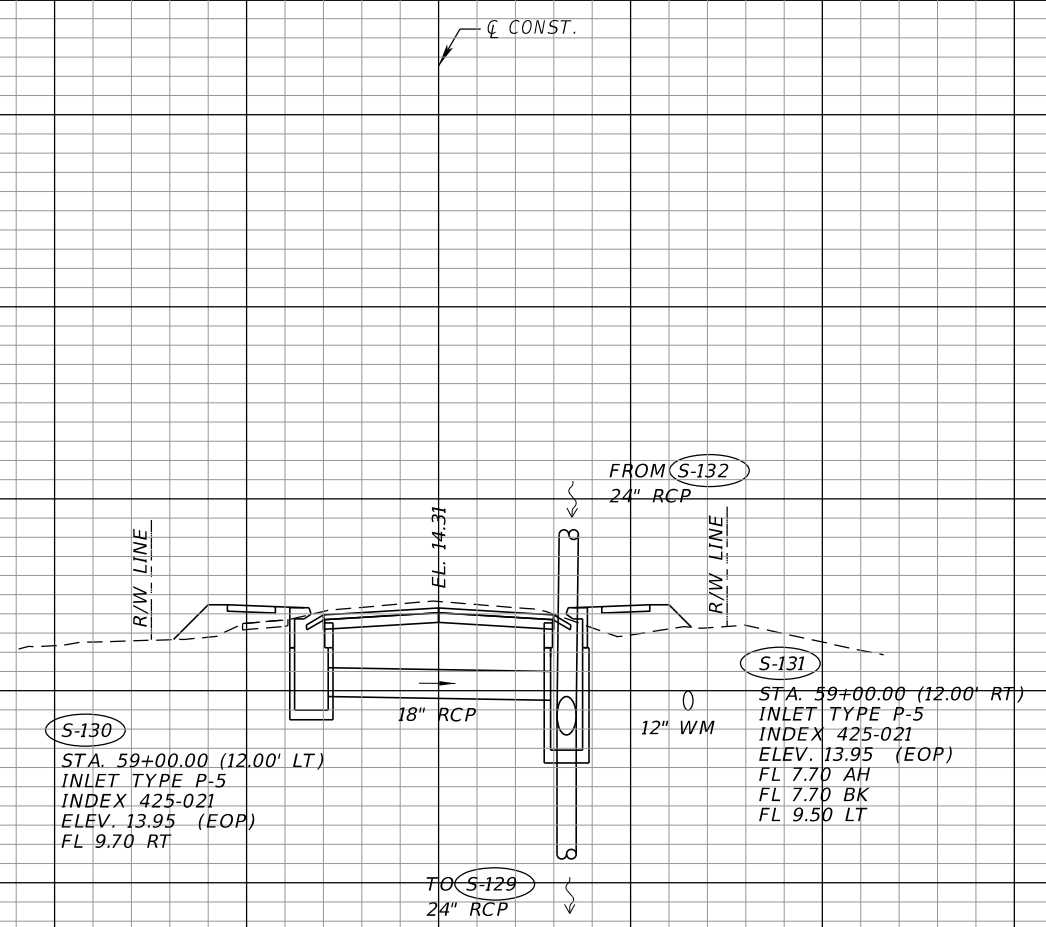

S-130 S-131
59+00.00

S-128 S-129
57+50.00

1" = 20' Horizontal
1" = 10' Vertical

140 120 100 80 60 40 20 0 20 40 60 80 100 120

REVISIONS			
DATE	DESCRIPTION	DATE	DESCRIPTION

RODERICK MYRICK, P.E.
 P.E. LICENSE NUMBER 56969
 AE ENGINEERING, INC.
 219 N. NEWNAN STREET, 4TH FLOOR
 JACKSONVILLE, FL 32202
 CERTIFICATE OF AUTHORIZATION: 27212

CITY OF PAHOKEE		
ROAD NO.	COUNTY	FINANCIAL PROJECT ID
	PALM BEACH	442030-1-54-01

DRAINAGE STRUCTURES

SHEET
NO.

48

20
18
16
14
12
10
8
6
4
2
0

22
20
18
16
14
12
10
8
6
4
2
0

20
18
16
14
12
10
8
6
4
2
0

22
20
18
16
14
12
10
8
6
4
2
0

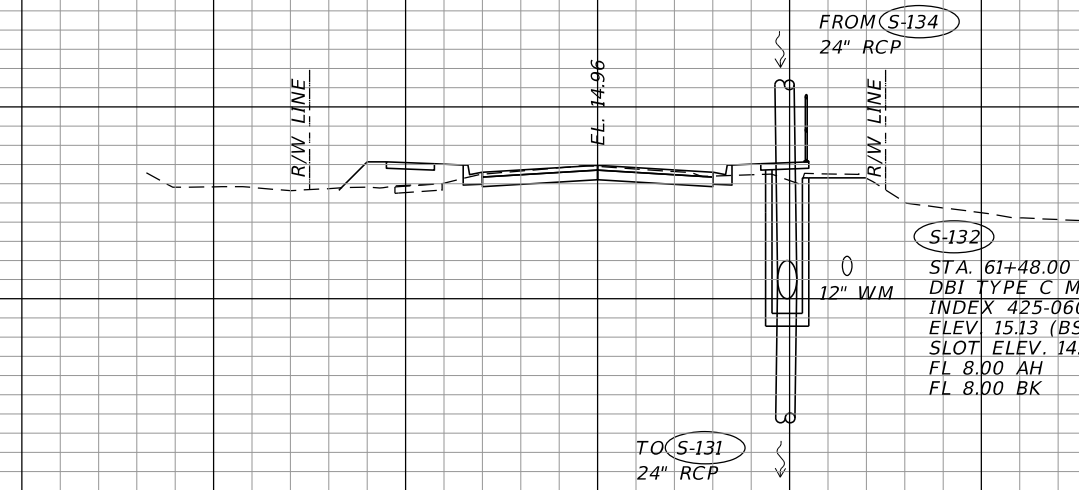
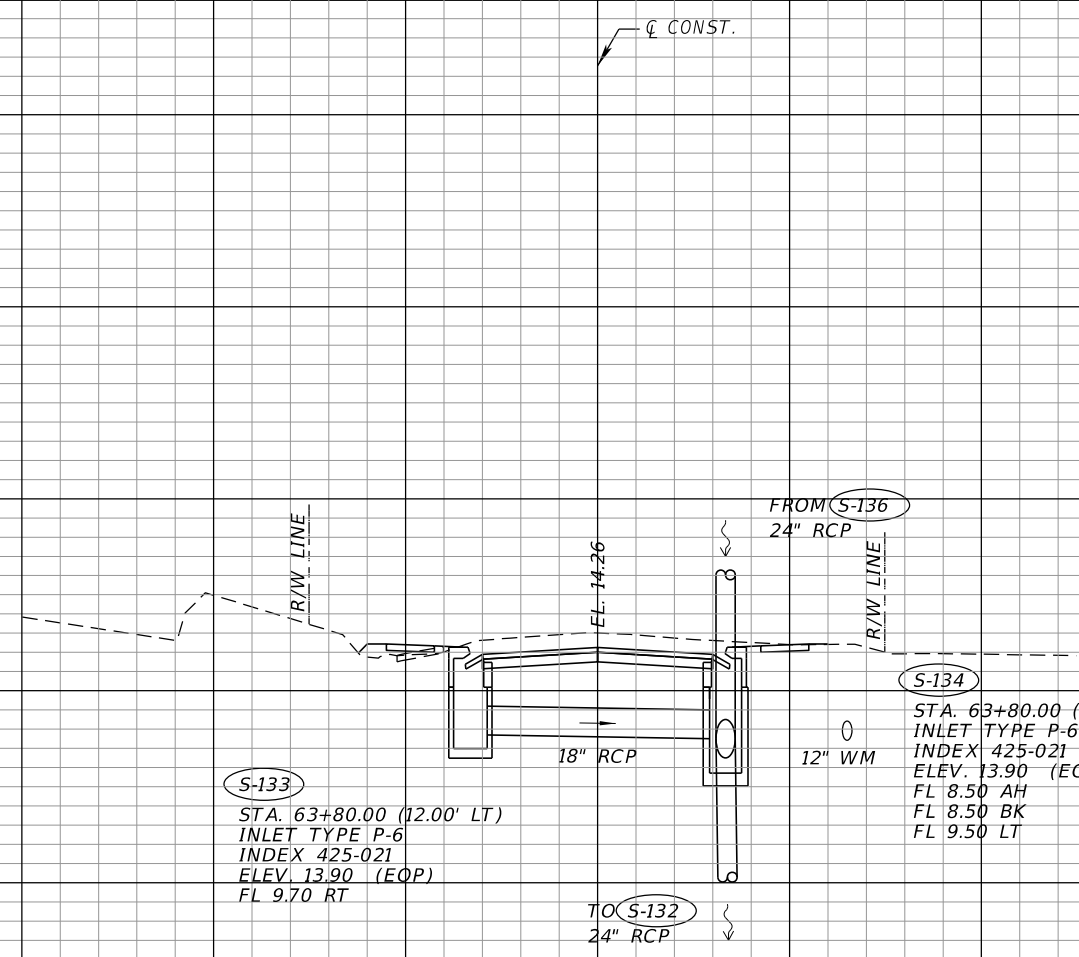

S-133 S-134
63+80.00

S-132
61+48.00

1" = 20' Horizontal
1" = 10' Vertical

140 120 100 80 60 40 20 0 20 40 60 80 100 120

REVISIONS			
DATE	DESCRIPTION	DATE	DESCRIPTION

RODERICK MYRICK, P.E.
P.E. LICENSE NUMBER 56969
AE ENGINEERING, INC.
219 N. NEWNAN STREET, 4TH FLOOR
JACKSONVILLE, FL 32202
CERTIFICATE OF AUTHORIZATION: 27212

CITY OF PAHOKEE		
ROAD NO.	COUNTY	FINANCIAL PROJECT ID
	PALM BEACH	442030-1-54-01

DRAINAGE STRUCTURES

SHEET NO.
49

THE OFFICIAL RECORD OF THIS SHEET IS THE ELECTRONIC FILE DIGITALLY SIGNED AND SEALED UNDER RULE 61G15-23.004, F.A.C.

22
20
18
16
14
12
10
8
6
4
2

22
20
18
16
14
12
10
8
6
4
2

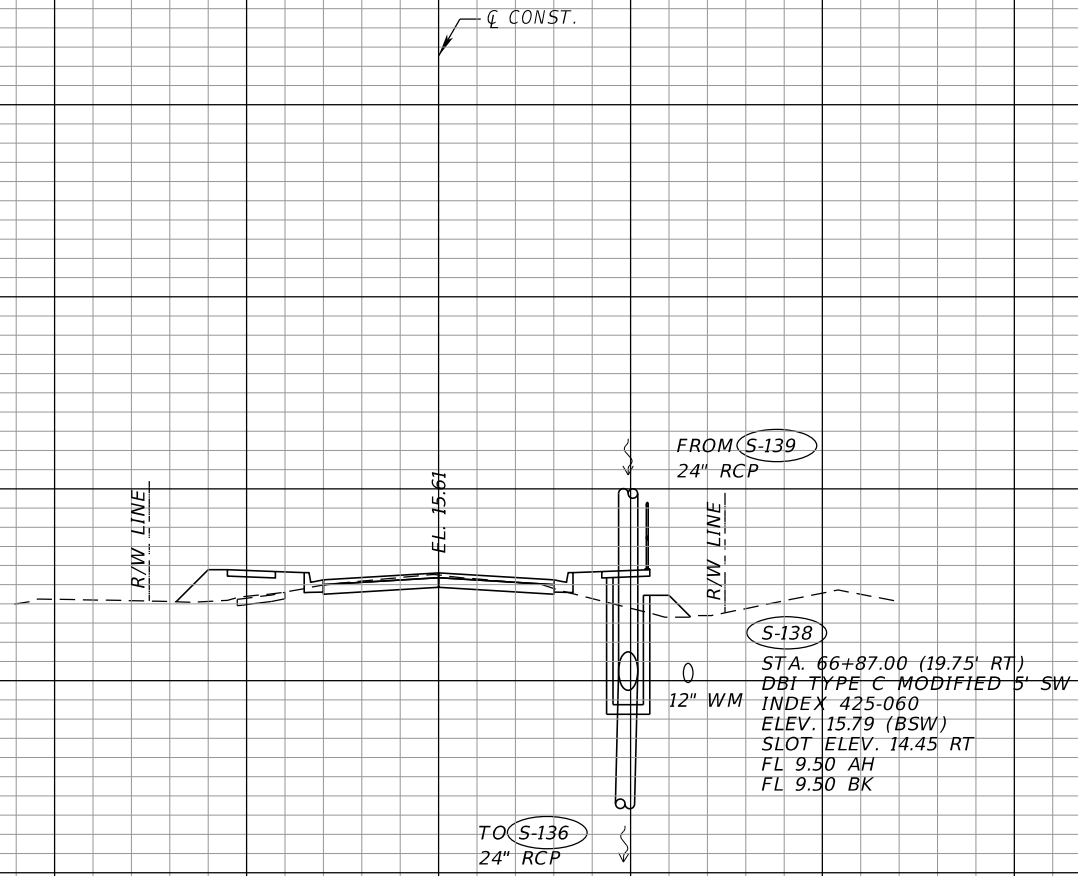

S-138
STA. 66+87.00 (19.75' RT)
DBI TYPE C MODIFIED 5' SW
INDEX 425-060
ELEV. 15.79 (BSW)
SLOT ELEV. 14.45 RT
FL 9.50 AH
FL 9.50 BK

S-138
66+87.00

22
20
18
16
14
12
10
8
6
4
2
0
-2
-4

22
20
18
16
14
12
10
8
6
4
2
0
-2
-4

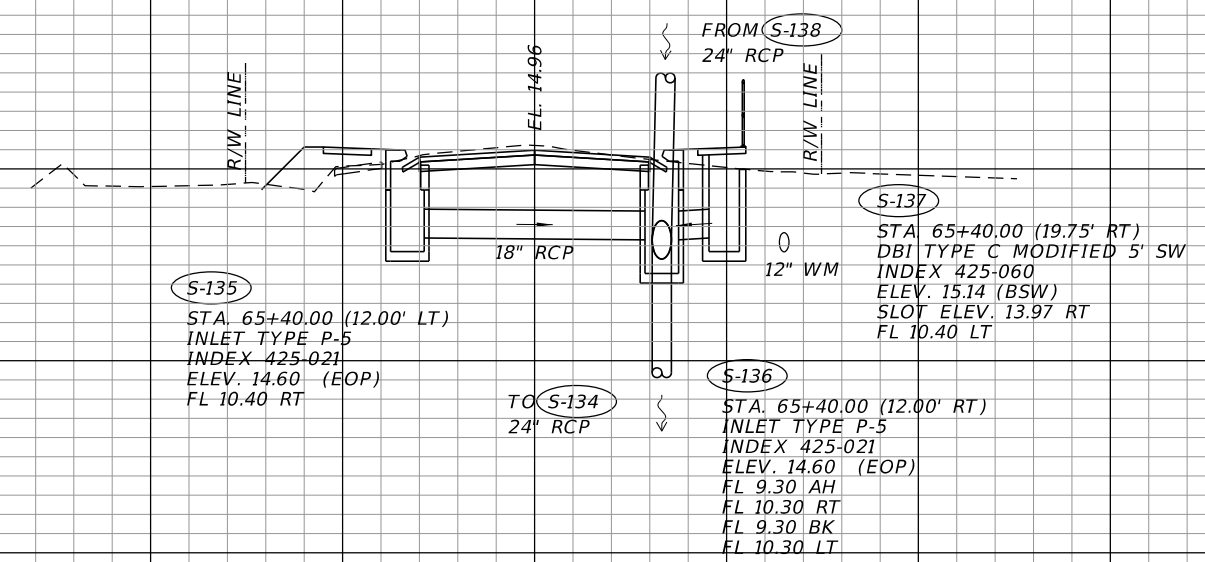

S-135
STA. 65+40.00 (12.00' LT)
INLET TYPE P-5
INDEX 425-021
ELEV. 14.60 (EOP)
FL 10.40 RT

S-137
STA. 65+40.00 (19.75' RT)
DBI TYPE C MODIFIED 5' SW
INDEX 425-060
ELEV. 15.14 (BSW)
SLOT ELEV. 13.97 RT
FL 10.40 LT

S-136
STA. 65+40.00 (12.00' RT)
INLET TYPE P-5
INDEX 425-021
ELEV. 14.60 (EOP)
FL 9.30 AH
FL 10.30 RT
FL 9.30 BK
FL 10.30 LT

S-135
S-136
S-137
65+40.00

1" = 20' Horizontal
1" = 10' Vertical

140 120 100 80 60 40 20 0 20 40 60 80 100 120

REVISIONS			
DATE	DESCRIPTION	DATE	DESCRIPTION

RODERICK MYRICK, P.E.
P.E. LICENSE NUMBER 56969
AE ENGINEERING, INC.
219 N. NEWNAN STREET, 4TH FLOOR
JACKSONVILLE, FL 32202
CERTIFICATE OF AUTHORIZATION: 27212

CITY OF PAHOKEE		
ROAD NO.	COUNTY	FINANCIAL PROJECT ID
	PALM BEACH	442030-1-54-01

DRAINAGE STRUCTURES

SHEET NO.
50

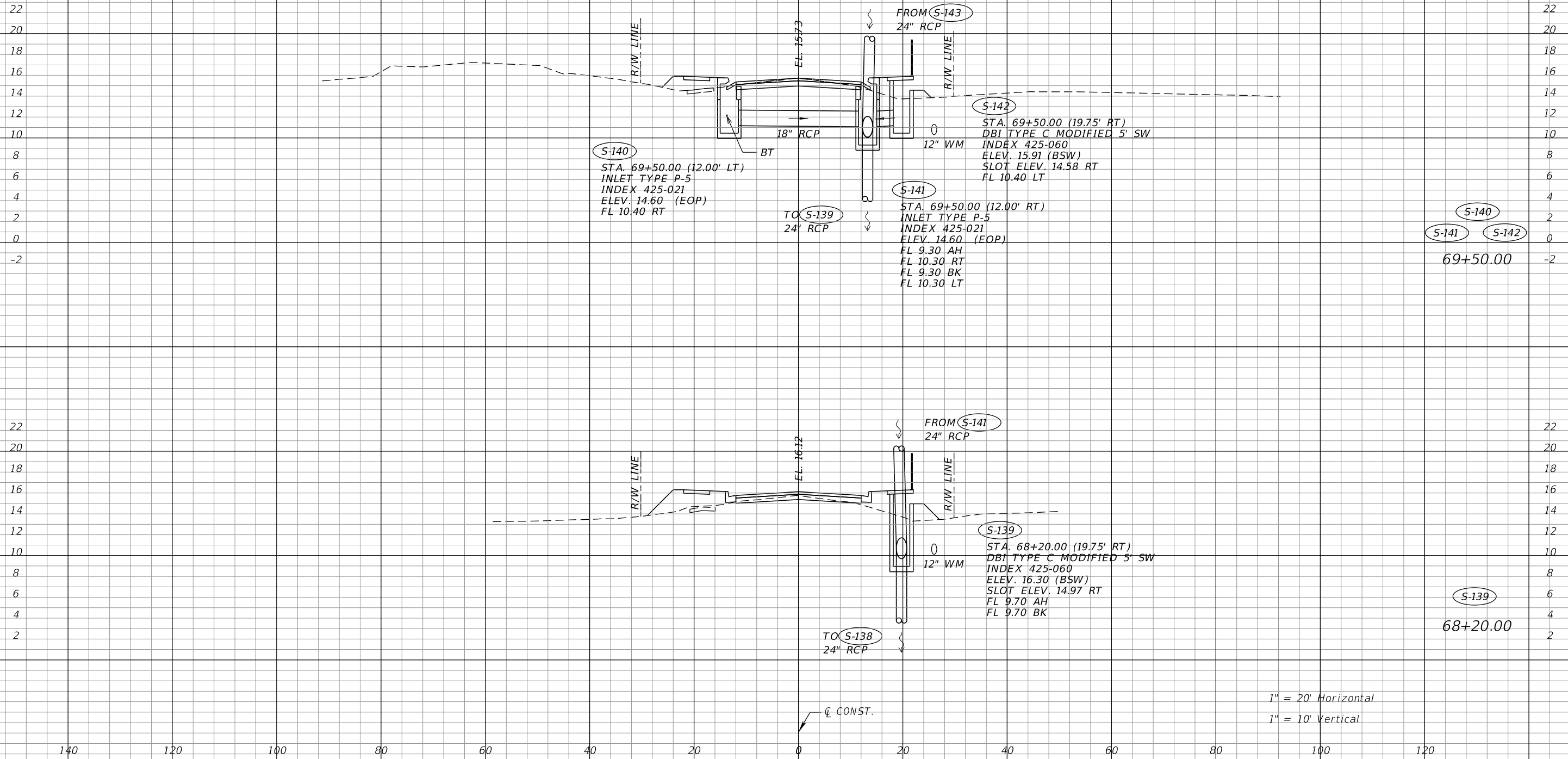

S-140
S-141 S-142
69+50.00

S-139
68+20.00

1" = 20' Horizontal
1" = 10' Vertical

REVISIONS			
DATE	DESCRIPTION	DATE	DESCRIPTION

RODERICK MYRICK, P.E.
P.E. LICENSE NUMBER 56969
AE ENGINEERING, INC.
219 N. NEWMAN STREET, 4TH FLOOR
JACKSONVILLE, FL 32202
CERTIFICATE OF AUTHORIZATION: 27212

CITY OF PAHOKEE		
ROAD NO.	COUNTY	FINANCIAL PROJECT ID
	PALM BEACH	442030-1-54-01

DRAINAGE STRUCTURES

SHEET NO.
51

THE OFFICIAL RECORD OF THIS SHEET IS THE ELECTRONIC FILE DIGITALLY SIGNED AND SEALED UNDER RULE 61G15-23.004, F.A.C.

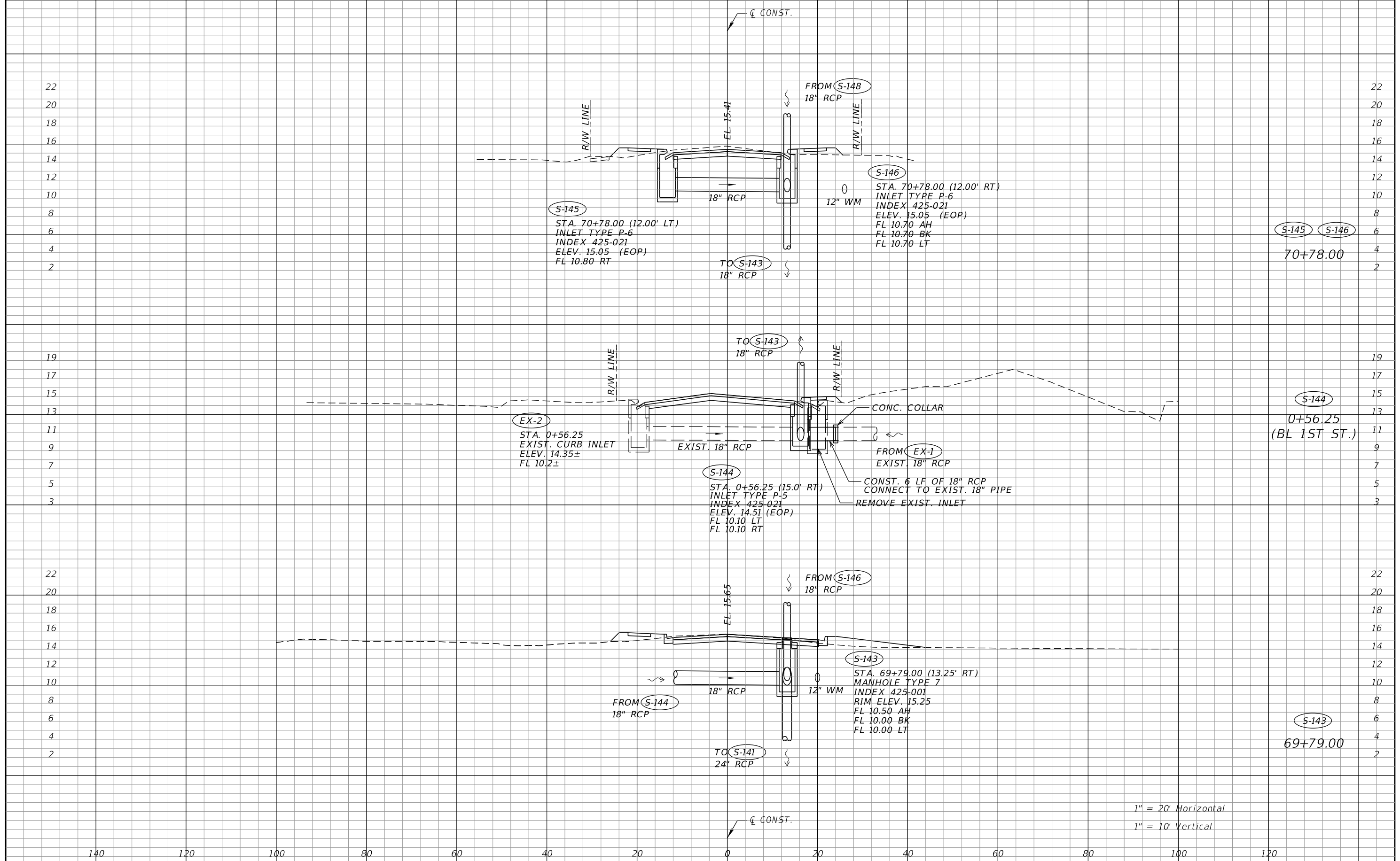

REVISIONS	
DATE	DESCRIPTION

RODERICK MYRICK, P.E.
 P.E. LICENSE NUMBER 56969
 AE ENGINEERING, INC.
 219 N. NEWMAN STREET, 4TH FLOOR
 JACKSONVILLE, FL 32202
 CERTIFICATE OF AUTHORIZATION: 27212

CITY OF PAHOKEE		
ROAD NO.	COUNTY	FINANCIAL PROJECT ID
	PALM BEACH	442030-1-54-01

DRAINAGE STRUCTURES

SHEET NO.
52

THE OFFICIAL RECORD OF THIS SHEET IS THE ELECTRONIC FILE DIGITALLY SIGNED AND SEALED UNDER RULE 61G15-23.004, F.A.C.

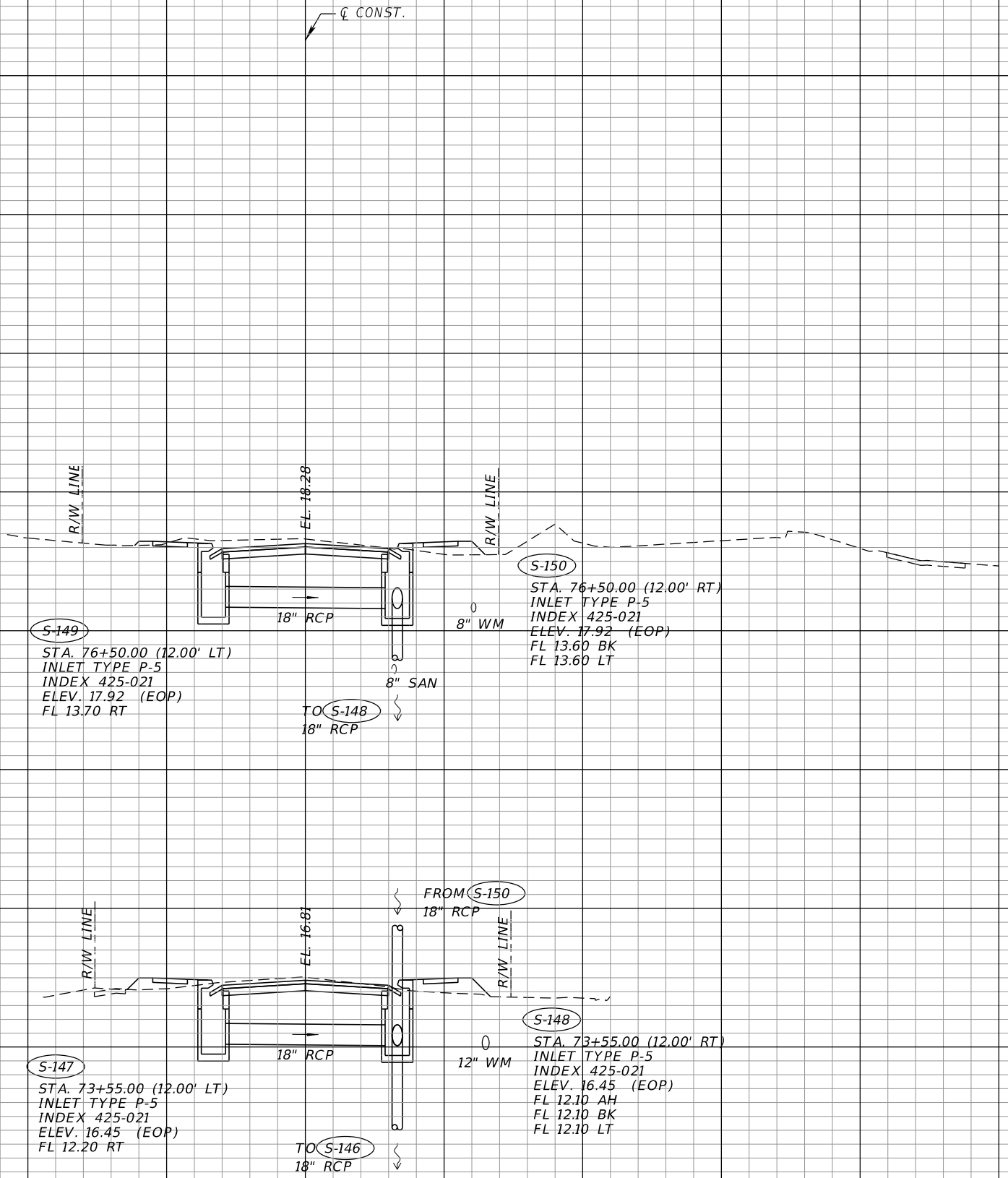

22
20
18
16
14
12
10
8
6

22
20
18
16
14
12
10
8
6
4

140 120 100 80 60 40 20 0 20 40 60 80 100 120

1" = 20' Horizontal
1" = 10' Vertical

REVISIONS			
DATE	DESCRIPTION	DATE	DESCRIPTION

RODERICK MYRICK, P.E.
P.E. LICENSE NUMBER 56969
AE ENGINEERING, INC.
219 N. NEWNAN STREET, 4TH FLOOR
JACKSONVILLE, FL 32202
CERTIFICATE OF AUTHORIZATION: 27212

CITY OF PAHOKEE		
ROAD NO.	COUNTY	FINANCIAL PROJECT ID
	PALM BEACH	442030-1-54-01

DRAINAGE STRUCTURES

SHEET NO.
53

THE OFFICIAL RECORD OF THIS SHEET IS THE ELECTRONIC FILE DIGITALLY SIGNED AND SEALED UNDER RULE 61G15-23.004, F.A.C.

BORING LOCATION PLAN

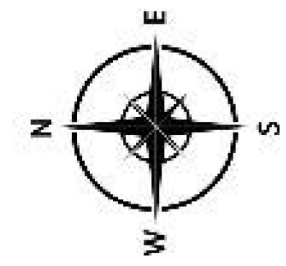

- Approximate SPT Boring Location**
- Approximate Core Location**

GEOTECHNICAL ENGINEERING SERVICES Barfield Highway Renovation Barfield Highway, Pahokee, Palm Beach County, Florida 33476		DATE: 2/28/2019 DRAWN: JP	
SHEET NO.: 3	PACIFICA PROJ. NO: 610-19117	CHKD: WF	

REVISIONS				RODERICK MYRICK, P.E. P.E. LICENSE NUMBER 56969 AE ENGINEERING, INC. 219 N. NEWNAN STREET, 4TH FLOOR JACKSONVILLE, FL - 32202 CERTIFICATE OF AUTHORIZATION: 27212	CITY OF PAHOKEE			ROADWAY SOIL SURVEY	SHEET NO.
DATE	DESCRIPTION	DATE	DESCRIPTION		ROAD NO.	COUNTY	FINANCIAL PROJECT ID		54
					PALM BEACH	442030-1-54-01			

THE OFFICIAL RECORD OF THIS SHEET IS THE ELECTRONIC FILE DIGITALLY SIGNED AND SEALED UNDER RULE 61G15-23.004, F.A.C.

ELEV. (ft)		Depth (ft)	Graphic Log	DESCRIPTION OF MATERIALS	No.	Type	USCS Classification	Blows	REC-OVERY	REC %	SPT N Value
0.0	1.0	1.0	ASPHALT	6" ASPHALT	1	GP	GP	217-4-4			11
1.0	2.0	1.0	Light Brown/Gray LIMEROCK with Fine Sand (BASE)	7" Light Brown/Gray LIMEROCK with Fine Sand (BASE)	1	GP	GP	217-4-4			11
2.0	3.0	1.0	Dark Brown Organic SILT	Dark Brown Organic SILT	2	OL	OL	4-4-7-5			18
3.0	4.0	1.0	Dark Brown/Gray Fine SAND	Dark Brown/Gray Fine SAND	2	SP	SP	4-4-7-5			18
4.0	5.0	1.0	Dark Brown Silty PEAT	Dark Brown Silty PEAT	3	PT	PT	2-2-2-2			4
5.0	6.0	1.0	Dark Brown Silty PEAT	Dark Brown Silty PEAT	3	PT	PT	2-2-2-2			4
Boring Terminated at 6.0 feet.											

ELEV. (ft)		Depth (ft)	Graphic Log	DESCRIPTION OF MATERIALS	No.	Type	USCS Classification	Blows	REC-OVERY	REC %	SPT N Value
0.0	1.0	1.0	ASPHALT	6" ASPHALT	1	GP	GP	15-2-2-2			4
1.0	2.0	1.0	Light Brown/Gray LIMEROCK with Fine Sand (BASE)	4" Light Brown/Gray LIMEROCK with Fine Sand (BASE)	1	GP	GP	15-2-2-2			4
2.0	3.0	1.0	Dark Brown Organic SILT	Dark Brown Organic SILT	2	OL	OL	2-2-1-1			3
3.0	4.0	1.0	Dark Brown Silty PEAT	Dark Brown Silty PEAT	3	PT	PT	1-1-1-1			2
4.0	5.0	1.0	Dark Brown Silty PEAT	Dark Brown Silty PEAT	3	PT	PT	1-1-1-1			2
5.0	6.0	1.0	Dark Brown Silty PEAT	Dark Brown Silty PEAT	3	PT	PT	1-1-1-1			2
Boring Terminated at 6.0 feet.											

ELEV. (ft)		Depth (ft)	Graphic Log	DESCRIPTION OF MATERIALS	No.	Type	USCS Classification	Blows	REC-OVERY	REC %	SPT N Value
0.0	1.0	1.0	ASPHALT	7" ASPHALT	1	GP	GP	11-3-2-2			5
1.0	2.0	1.0	Light Brown/Gray LIMEROCK with Fine Sand (BASE)	7" Light Brown/Gray LIMEROCK with Fine Sand (BASE)	1	GP	GP	11-3-2-2			5
2.0	3.0	1.0	Dark Brown Silty PEAT	Dark Brown Silty PEAT	2	PT	PT	1-1-1-1			2
3.0	4.0	1.0	Dark Brown Silty PEAT	Dark Brown Silty PEAT	2	PT	PT	1-1-1-1			2
4.0	5.0	1.0	Dark Brown Silty PEAT	Dark Brown Silty PEAT	3	PT	PT	1-1-1-1			2
5.0	6.0	1.0	Dark Brown Silty PEAT	Dark Brown Silty PEAT	3	PT	PT	1-1-1-1			2
Boring Terminated at 6.0 feet.											

ELEV. (ft)		Depth (ft)	Graphic Log	DESCRIPTION OF MATERIALS	No.	Type	USCS Classification	Blows	REC-OVERY	REC %	SPT N Value
0.0	1.0	1.0	ASPHALT	9" ASPHALT	1	GP	GP	24-7-3-3			10
1.0	2.0	1.0	Light Brown/Gray LIMEROCK with Fine Sand (BASE)	7" Light Brown/Gray LIMEROCK with Fine Sand (BASE)	1	GP	GP	24-7-3-3			10
2.0	3.0	1.0	Dark Brown Silty PEAT	Dark Brown Silty PEAT	2	PT	PT	2-1-2-1			3
3.0	4.0	1.0	Dark Brown Silty PEAT	Dark Brown Silty PEAT	2	PT	PT	2-1-2-1			3
4.0	5.0	1.0	Dark Brown Silty PEAT	Dark Brown Silty PEAT	3	PT	PT	1-1-1-1			2
5.0	6.0	1.0	Dark Brown Silty PEAT	Dark Brown Silty PEAT	3	PT	PT	1-1-1-1			2
Boring Terminated at 6.0 feet.											

ELEV. (ft)		Depth (ft)	Graphic Log	DESCRIPTION OF MATERIALS	No.	Type	USCS Classification	Blows	REC-OVERY	REC %	SPT N Value
0.0	1.0	1.0	ASPHALT	6" ASPHALT	1	GP	GP	13-3-3-2			6
1.0	2.0	1.0	Light Brown/Gray LIMEROCK with Fine Sand (BASE)	4" Light Brown/Gray LIMEROCK with Fine Sand (BASE)	1	GP	GP	13-3-3-2			6
2.0	3.0	1.0	Dark Brown Silty PEAT	Dark Brown Silty PEAT	2	PT	PT	2-2-2-2			4
3.0	4.0	1.0	Dark Brown Silty PEAT	Dark Brown Silty PEAT	2	PT	PT	2-2-2-2			4
4.0	5.0	1.0	Dark Brown Silty PEAT	Dark Brown Silty PEAT	3	PT	PT	1-1-1-1			2
5.0	6.0	1.0	Dark Brown Silty PEAT	Dark Brown Silty PEAT	3	PT	PT	1-1-1-1			2
Boring Terminated at 6.0 feet.											

ELEV. (ft)		Depth (ft)	Graphic Log	DESCRIPTION OF MATERIALS	No.	Type	USCS Classification	Blows	REC-OVERY	REC %	SPT N Value
0.0	1.0	1.0	ASPHALT	11" ASPHALT	1	GP	GP	12-2-1-1			3
1.0	2.0	1.0	Light Brown/Gray LIMEROCK with Fine Sand (BASE)	7" Light Brown/Gray LIMEROCK with Fine Sand (BASE)	1	GP	GP	12-2-1-1			3
2.0	3.0	1.0	Dark Brown Silty PEAT	Dark Brown Silty PEAT	2	PT	PT	1-1-1-1			2
3.0	4.0	1.0	Dark Brown Silty PEAT	Dark Brown Silty PEAT	2	PT	PT	1-1-1-1			2
4.0	5.0	1.0	Dark Brown Silty PEAT	Dark Brown Silty PEAT	3	PT	PT	1-1-1-1			2
5.0	6.0	1.0	Dark Brown Silty PEAT	Dark Brown Silty PEAT	3	PT	PT	1-1-1-1			2
Boring Terminated at 6.0 feet.											

ELEV. (ft)		Depth (ft)	Graphic Log	DESCRIPTION OF MATERIALS	No.	Type	USCS Classification	Blows	REC-OVERY	REC %	SPT N Value
0.0	1.0	1.0	ASPHALT	6" ASPHALT	1	GP	GP	12-7-4-2			11
1.0	2.0	1.0	Light Brown/Gray LIMEROCK with Fine Sand (BASE)	6" Light Brown/Gray LIMEROCK with Fine Sand (BASE)	1	GP	GP	12-7-4-2			11
2.0	3.0	1.0	Dark Brown Silty PEAT	Dark Brown Silty PEAT	2	PT	PT	2-1-1-1			2
3.0	4.0	1.0	Dark Brown Silty PEAT	Dark Brown Silty PEAT	2	PT	PT	2-1-1-1			2
4.0	5.0	1.0	Dark Brown Silty PEAT	Dark Brown Silty PEAT	3	PT	PT	1-1-1-1			2
5.0	6.0	1.0	Dark Brown Silty PEAT	Dark Brown Silty PEAT	3	PT	PT	1-1-1-1			2
Boring Terminated at 6.0 feet.											

ELEV. (ft)		Depth (ft)	Graphic Log	DESCRIPTION OF MATERIALS	No.	Type	USCS Classification	Blows	REC-OVERY	REC %	SPT N Value
0.0	1.0	1.0	ASPHALT	12" ASPHALT	1	GP	GP	10-4-2-2			6
1.0	2.0	1.0	Light Brown/Gray LIMEROCK with Fine Sand (BASE)	6" Light Brown/Gray LIMEROCK with Fine Sand (BASE)	1	GP	GP	10-4-2-2			6
2.0	3.0	1.0	Dark Brown Silty PEAT	Dark Brown Silty PEAT	2	PT	PT	1-1-1-1			2
3.0	4.0	1.0	Dark Brown Silty PEAT	Dark Brown Silty PEAT	2	PT	PT	1-1-1-1			2
4.0	5.0	1.0	Dark Brown Silty PEAT	Dark Brown Silty PEAT	3	PT	PT	1-1-1-1			2
5.0	6.0	1.0	Dark Brown Silty PEAT	Dark Brown Silty PEAT	3	PT	PT	1-1-1-1			2
Boring Terminated at 6.0 feet.											

REVISIONS			
DATE	DESCRIPTION	DATE	DESCRIPTION

RODERICK MYRICK, P.E.
P.E. LICENSE NUMBER 56969
AE ENGINEERING, INC.
219 N. NEWNAN STREET, 4TH FLOOR
JACKSONVILLE, FL - 32202
CERTIFICATE OF AUTHORIZATION: 27212

CITY OF PAHOKEE		
ROAD NO.	COUNTY	FINANCIAL PROJECT ID

ROADWAY SOIL SURVEY

SHEET NO.
55

THE OFFICIAL RECORD OF THIS SHEET IS THE ELECTRONIC FILE DIGITALLY SIGNED AND SEALED UNDER RULE 61G15-23.004, F.A.C.

ELEV. (ft)		Depth (ft)	Graphic Log	DESCRIPTION OF MATERIALS	No.	Type	USCS Classification	Blows	REC-OVERY	REC %	SPT N Value	
0.0	1.0	1.0	12" ASPHALT	1	ASPHALT	GP	10-5-2-2				7	
1.0	2.0	1.0	14" Light Brown/Gray LIMEROCK with Fine Sand (BASE)	2			2-2-1-1				3	
2.0	3.0	1.0	Dark Brown Silty PEAT	3	PT		1-1-1-1				2	
3.0	4.0	1.0		4			1-1-1-1				2	
4.0	5.0	1.0		5			1-1-1-1				2	
5.0	6.0	1.0	Brown/Gray Cemented LIMESTONE with Fine Sand	6			1-2-6				8	
6.0	7.0	1.0		7			3-4-6				10	
7.0	20.0	13.0	Boring Terminated at 20.0 feet.									

General Notes
 Driller: SD
 Hammer Type: Automatic
 Rig Type: CME 55
 Drilling Method: SPT
 SPT Split Spoon Sampler
 Groundwater at Time of Drilling
 1181 S Rogers Circle - Suite 3 | Boca Raton, Florida 33487
 (561) 993-8093

ELEV. (ft)		Depth (ft)	Graphic Log	DESCRIPTION OF MATERIALS	No.	Type	USCS Classification	Blows	REC-OVERY	REC %	SPT N Value	
0.0	1.0	1.0	12" ASPHALT	1	ASPHALT	GP	8-6-4-3				10	
1.0	2.0	1.0	15" Light Brown/Gray LIMEROCK with Fine Sand (BASE)	2			3-2-2-2				4	
2.0	3.0	1.0	Dark Brown Silty PEAT	3	PT		2-2-2-2				4	
3.0	4.0	1.0		4			2-2-1-2				3	
4.0	5.0	1.0		5			2-2-2-2				4	
5.0	6.0	1.0	Brown/Gray Cemented LIMESTONE with Fine Sand	6			3-2-3				5	
6.0	7.0	1.0		7			2-4-16-16				32	
7.0	20.0	13.0	Boring Terminated at 20.0 feet.									

General Notes
 Driller: SD
 Hammer Type: Automatic
 Rig Type: CME 55
 Drilling Method: SPT
 SPT Split Spoon Sampler
 Groundwater at Time of Drilling
 1181 S Rogers Circle - Suite 3 | Boca Raton, Florida 33487
 (561) 993-8093

ELEV. (ft)		Depth (ft)	Graphic Log	DESCRIPTION OF MATERIALS	No.	Type	USCS Classification	Blows	REC-OVERY	REC %	SPT N Value	
0.0	1.0	1.0	4" ASPHALT	1	ASPHALT	GP	12-9-10-10				19	
1.0	2.0	1.0	10" Light Brown/Gray LIMEROCK with Fine Sand (BASE)	2			4-2-2-2				4	
2.0	3.0	1.0	Dark Brown Silty PEAT	3	PT		2-2-2-2				4	
3.0	4.0	1.0		4								
4.0	6.0	2.0	Boring Terminated at 6.0 feet.									

General Notes
 Driller: SD
 Hammer Type: Automatic
 Rig Type: CME 55
 Drilling Method: SPT
 SPT Split Spoon Sampler
 Groundwater at Time of Drilling
 1181 S Rogers Circle - Suite 3 | Boca Raton, Florida 33487
 (561) 993-8093

ELEV. (ft)		Depth (ft)	Graphic Log	DESCRIPTION OF MATERIALS	No.	Type	USCS Classification	Blows	REC-OVERY	REC %	SPT N Value	
0.0	1.0	1.0	5" ASPHALT	1	ASPHALT	GP	16-9-9-7				17	
1.0	2.0	1.0	6" Light Brown/Gray LIMEROCK with Fine Sand (BASE)	2			3-3-1-1				4	
2.0	3.0	1.0	Brown/Gray Fine SAND	3	SP		1-1-1-1				2	
3.0	4.0	1.0		4								
4.0	5.0	1.0	29% Organic Content Dark Brown Silty PEAT	5	PT							
5.0	6.0	1.0	Boring Terminated at 6.0 feet.									

General Notes
 Driller: SD
 Hammer Type: Automatic
 Rig Type: CME 55
 Drilling Method: SPT
 SPT Split Spoon Sampler
 Groundwater at Time of Drilling
 1181 S Rogers Circle - Suite 3 | Boca Raton, Florida 33487
 (561) 993-8093

ELEV. (ft)		Depth (ft)	Graphic Log	DESCRIPTION OF MATERIALS	No.	Type	USCS Classification	Blows	REC-OVERY	REC %	SPT N Value	
0.0	1.0	1.0	4" ASPHALT	1	ASPHALT	GP						
1.0	2.0	1.0	14" Light Brown/Gray LIMEROCK with Fine Sand (BASE)	2								
2.0	2.0	0.0	Boring Terminated at 1.5 feet.									

General Notes
 Driller: SF
 Hammer Type: NIS
 Rig Type: ZIS
 Drilling Method: Coring
 SPT Split Spoon Sampler
 Groundwater at Time of Drilling
 1181 S Rogers Circle - Suite 3 | Boca Raton, Florida 33487
 (561) 993-8093

REVISIONS			
DATE	DESCRIPTION	DATE	DESCRIPTION

RODERICK MYRICK, P.E.
 P.E. LICENSE NUMBER 56969
 AE ENGINEERING, INC.
 219 N. NEWNAN STREET, 4TH FLOOR
 JACKSONVILLE, FL - 32202
 CERTIFICATE OF AUTHORIZATION: 27212

CITY OF PAHOKEE		
ROAD NO.	COUNTY	FINANCIAL PROJECT ID
	PALM BEACH	442030-1-54-01

ROADWAY SOIL SURVEY

SHEET NO. 56

THE OFFICIAL RECORD OF THIS SHEET IS THE ELECTRONIC FILE DIGITALLY SIGNED AND SEALED UNDER RULE 61G15-23.004, F.A.C.

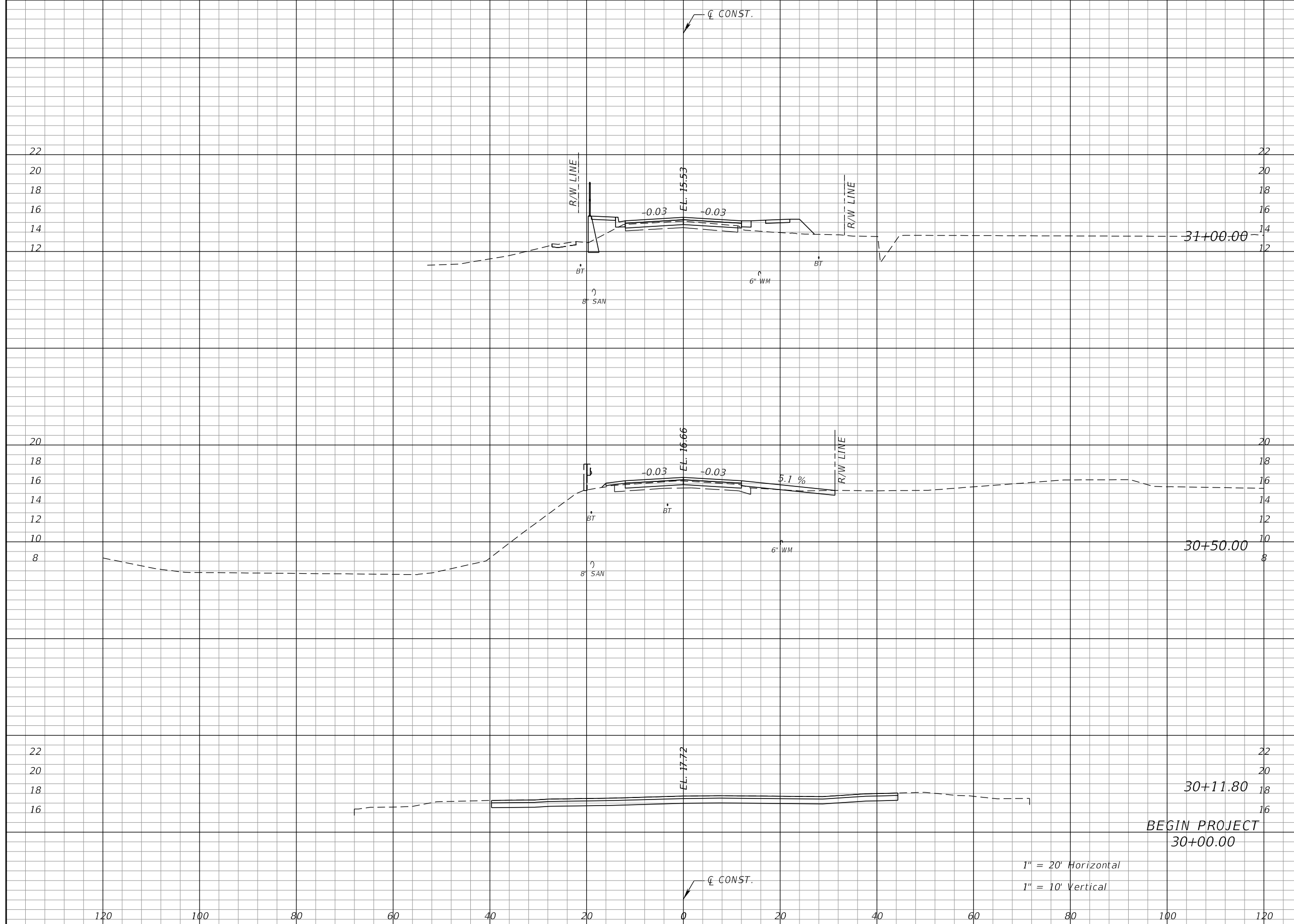

Regular		Exc.		Embankment	
A	V	A	V	A	V
10	19	36			34
11	53	1			1
63	0	0			0

REVISIONS			
DATE	DESCRIPTION	DATE	DESCRIPTION

RODERICK MYRICK, P.E.
 P.E. LICENSE NUMBER 56969
 AE ENGINEERING, INC.
 219 N. NEWNAN STREET, 4TH FLOOR
 JACKSONVILLE, FL 32202
 CERTIFICATE OF AUTHORIZATION: 27212

CITY OF PAHOKEE		
ROAD NO.	COUNTY	FINANCIAL PROJECT ID
	PALM BEACH	442030-1-54-01

CROSS SECTIONS

SHEET NO.
57

THE OFFICIAL RECORD OF THIS SHEET IS THE ELECTRONIC FILE DIGITALLY SIGNED AND SEALED UNDER RULE 61G15-23.004, F.A.C.

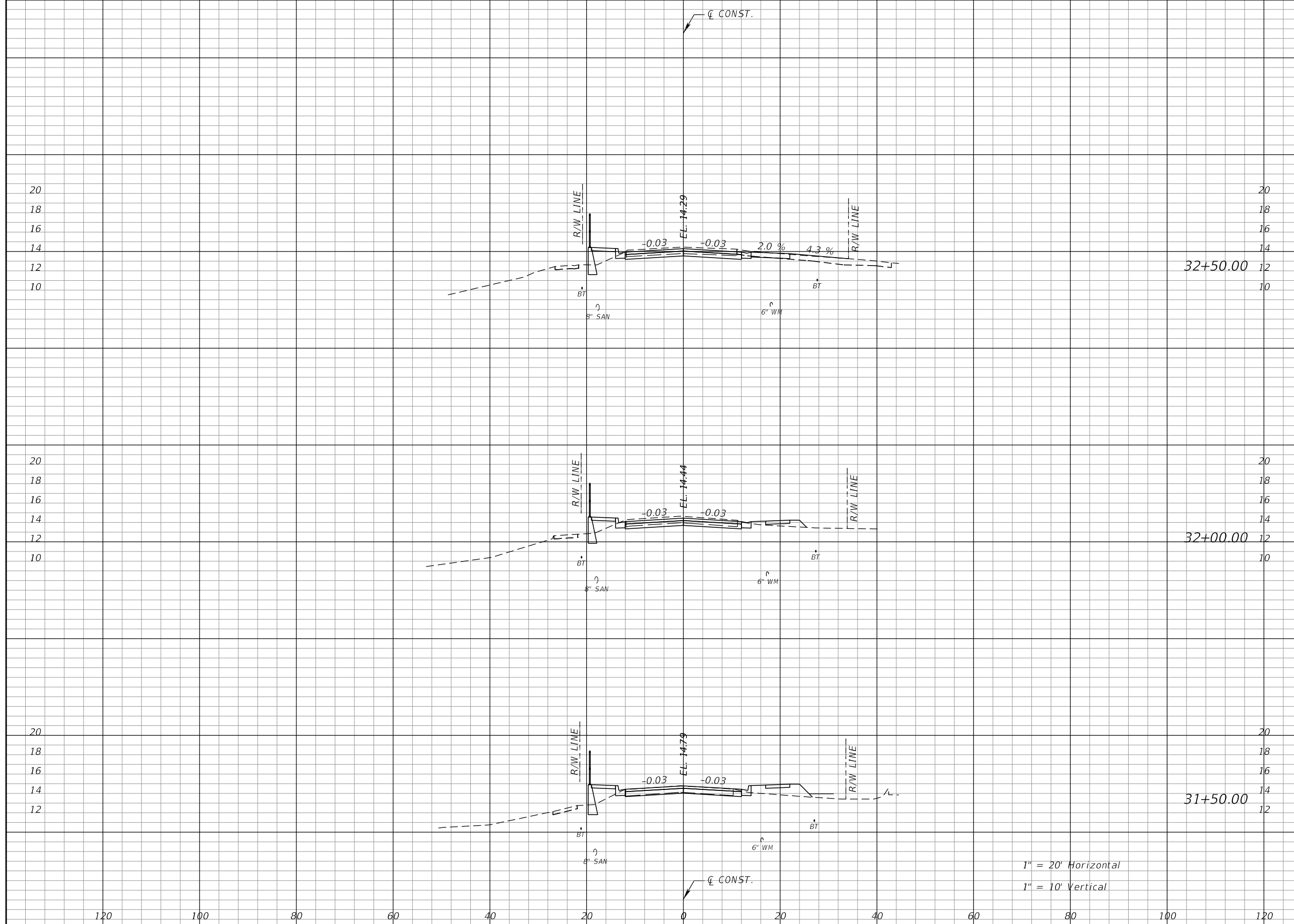

Regular		Exc.		Embankment	
A	V	A	V	A	V
31	53	19	35		
26	44	19	44		
21	28	28	60		

1" = 20' Horizontal
1" = 10' Vertical

REVISIONS			
DATE	DESCRIPTION	DATE	DESCRIPTION

RODERICK MYRICK, P.E.
P.E. LICENSE NUMBER 56969
AE ENGINEERING, INC.
219 N. NEWMAN STREET, 4TH FLOOR
JACKSONVILLE, FL 32202
CERTIFICATE OF AUTHORIZATION: 27212

CITY OF PAHOKEE		
ROAD NO.	COUNTY	FINANCIAL PROJECT ID
	PALM BEACH	442030-1-54-01

CROSS SECTIONS

SHEET NO.
58

THE OFFICIAL RECORD OF THIS SHEET IS THE ELECTRONIC FILE DIGITALLY SIGNED AND SEALED UNDER RULE 61G15-23.004, F.A.C.

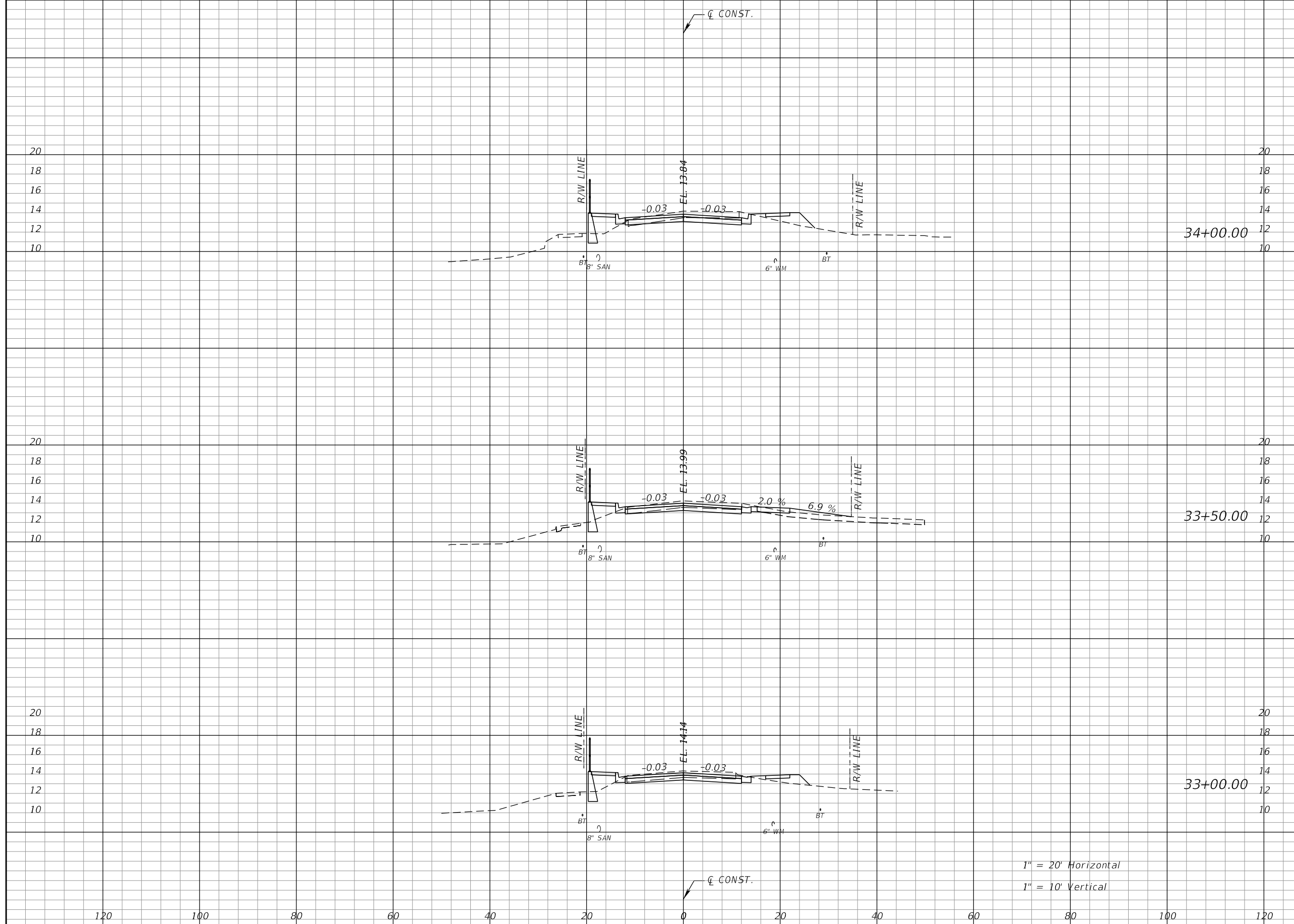

Regular		Exc.		Embankment	
A	V	A	V	A	V
28	53	29			52
29	51	28			48
26	53	24			40

1" = 20' Horizontal
1" = 10' Vertical

REVISIONS			
DATE	DESCRIPTION	DATE	DESCRIPTION

RODERICK MYRICK, P.E.
P.E. LICENSE NUMBER 56969
AE ENGINEERING, INC.
219 N. NEWMAN STREET, 4TH FLOOR
JACKSONVILLE, FL 32202
CERTIFICATE OF AUTHORIZATION: 27212

CITY OF PAHOKEE		
ROAD NO.	COUNTY	FINANCIAL PROJECT ID
	PALM BEACH	442030-1-54-01

CROSS SECTIONS

SHEET NO.
59

THE OFFICIAL RECORD OF THIS SHEET IS THE ELECTRONIC FILE DIGITALLY SIGNED AND SEALED UNDER RULE 61G15-23.004, F.A.C.

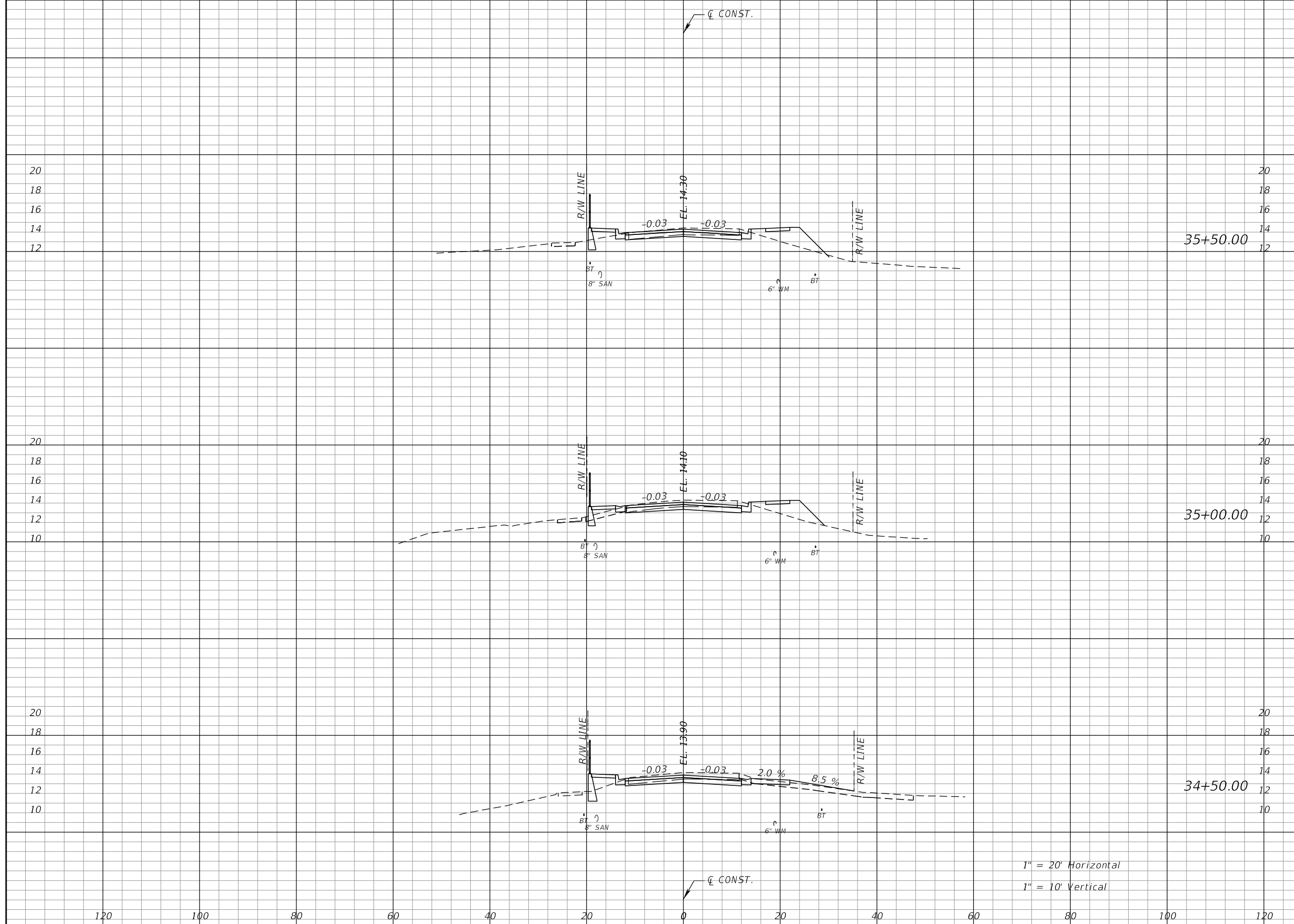

Regular		Exc.		Embankment	
A	V	A	V	A	V
26	51	16			21
30	56	7			25
31	54	20			45

1" = 20' Horizontal
1" = 10' Vertical

REVISIONS			
DATE	DESCRIPTION	DATE	DESCRIPTION

RODERICK MYRICK, P.E.
P.E. LICENSE NUMBER 56969
AE ENGINEERING, INC.
219 N. NEWNAN STREET, 4TH FLOOR
JACKSONVILLE, FL 32202
CERTIFICATE OF AUTHORIZATION: 27212

CITY OF PAHOKEE		
ROAD NO.	COUNTY	FINANCIAL PROJECT ID
	PALM BEACH	442030-1-54-01

CROSS SECTIONS

SHEET NO.
60

THE OFFICIAL RECORD OF THIS SHEET IS THE ELECTRONIC FILE DIGITALLY SIGNED AND SEALED UNDER RULE 61G15-23.004, F.A.C.

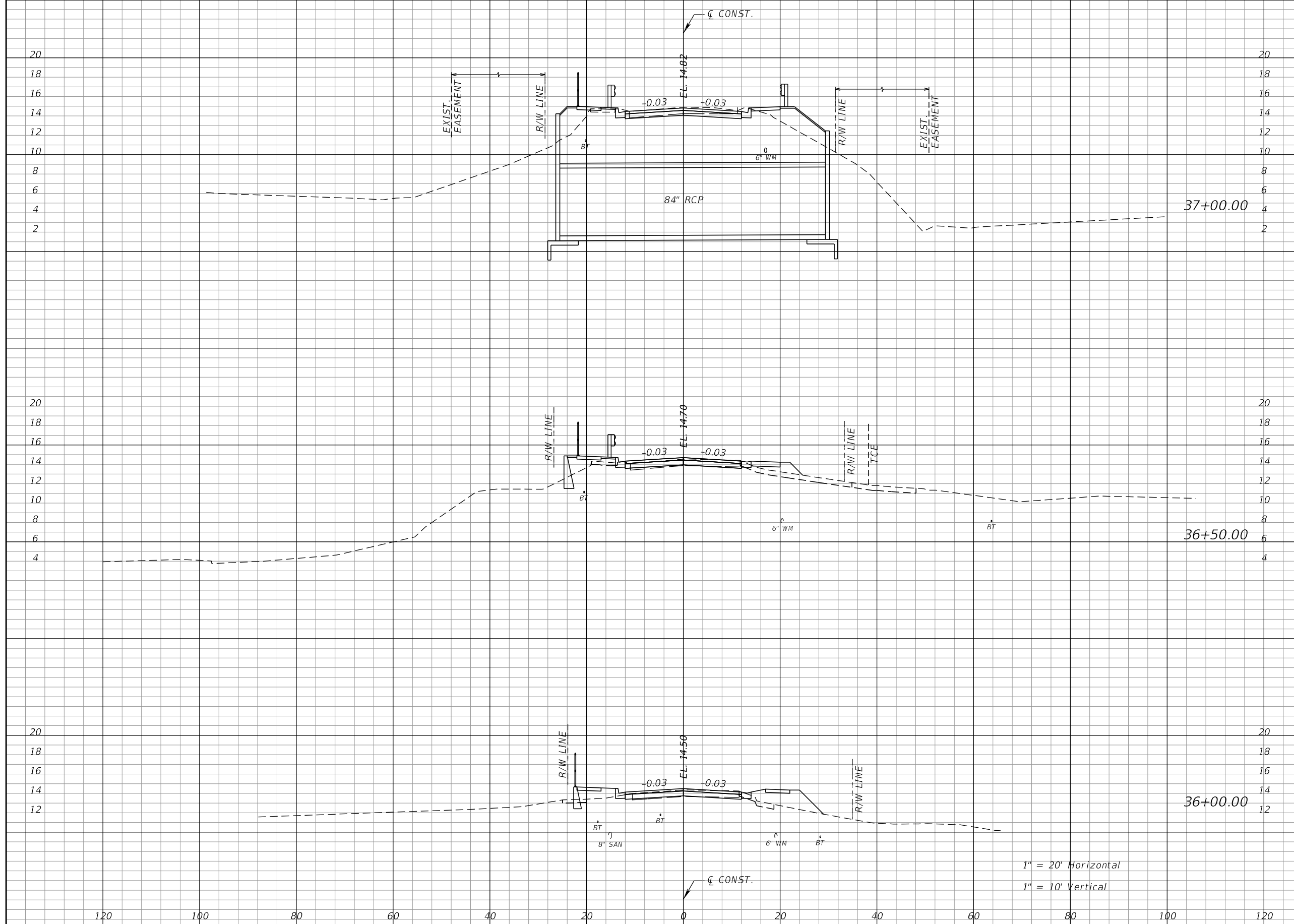

Regular		Exc.		Embankment	
A	V	A	V	A	V
28	44	5	25		
19	35	22	38		
19	42	18	32		

1" = 20' Horizontal
1" = 10' Vertical

REVISIONS			
DATE	DESCRIPTION	DATE	DESCRIPTION

RODERICK MYRICK, P.E.
P.E. LICENSE NUMBER 56969
AE ENGINEERING, INC.
219 N. NEWMAN STREET, 4TH FLOOR
JACKSONVILLE, FL 32202
CERTIFICATE OF AUTHORIZATION: 27212

CITY OF PAHOKEE		
ROAD NO.	COUNTY	FINANCIAL PROJECT ID
	PALM BEACH	442030-1-54-01

CROSS SECTIONS		SHEET NO.
		61

THE OFFICIAL RECORD OF THIS SHEET IS THE ELECTRONIC FILE DIGITALLY SIGNED AND SEALED UNDER RULE 61G15-23.004, F.A.C.

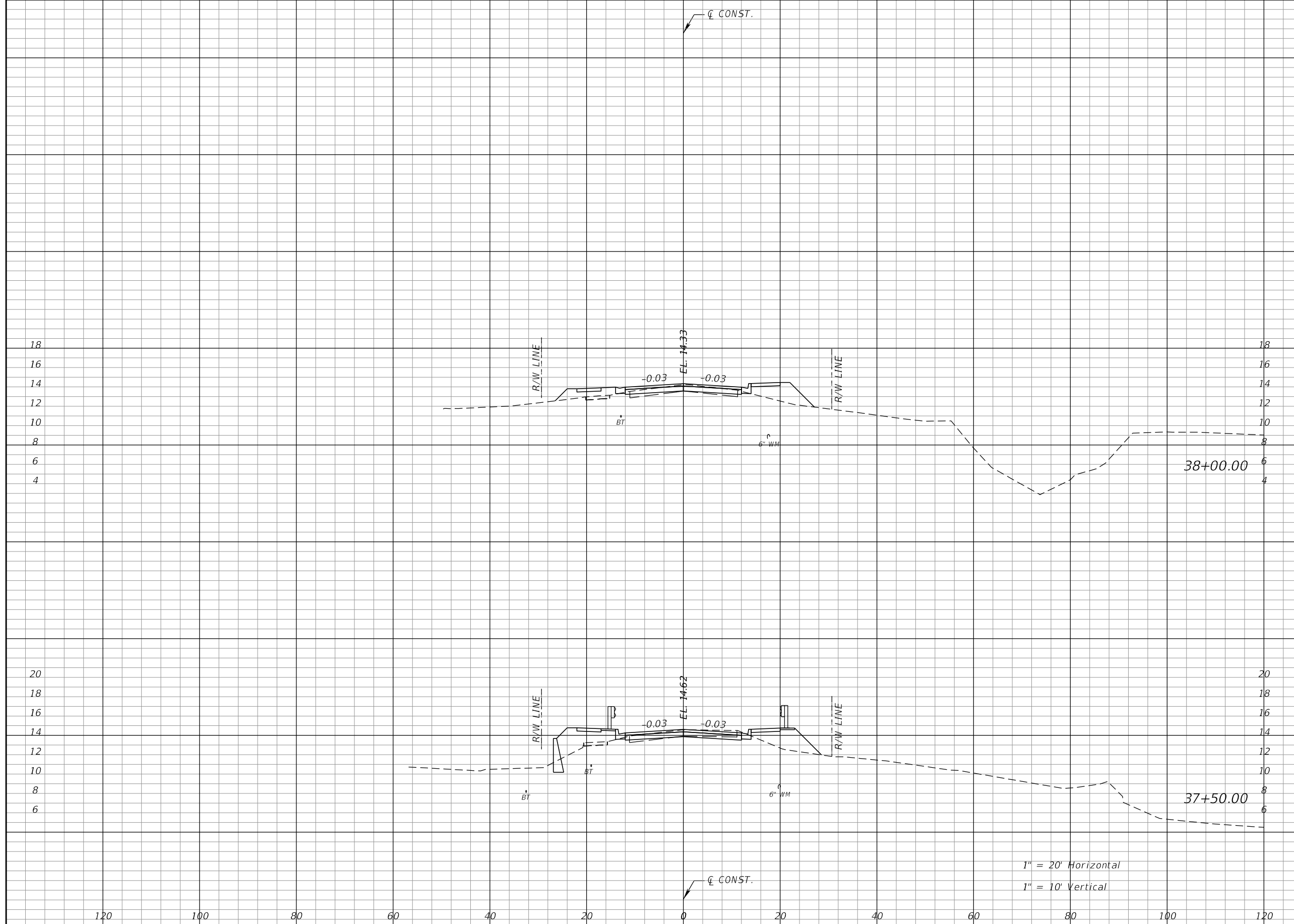

Regular		Exc.		Embankment	
A	V	A	V	A	V
15	32	11	43		
20	44	35	37		

1" = 20' Horizontal
1" = 10' Vertical

REVISIONS			
DATE	DESCRIPTION	DATE	DESCRIPTION

RODERICK MYRICK, P.E.
P.E. LICENSE NUMBER 56969
AE ENGINEERING, INC.
219 N. NEWNAN STREET, 4TH FLOOR
JACKSONVILLE, FL 32202
CERTIFICATE OF AUTHORIZATION: 27212

CITY OF PAHOKEE		
ROAD NO.	COUNTY	FINANCIAL PROJECT ID
	PALM BEACH	442030-1-54-01

CROSS SECTIONS

SHEET NO.
62

THE OFFICIAL RECORD OF THIS SHEET IS THE ELECTRONIC FILE DIGITALLY SIGNED AND SEALED UNDER RULE 61G15-23.004, F.A.C.

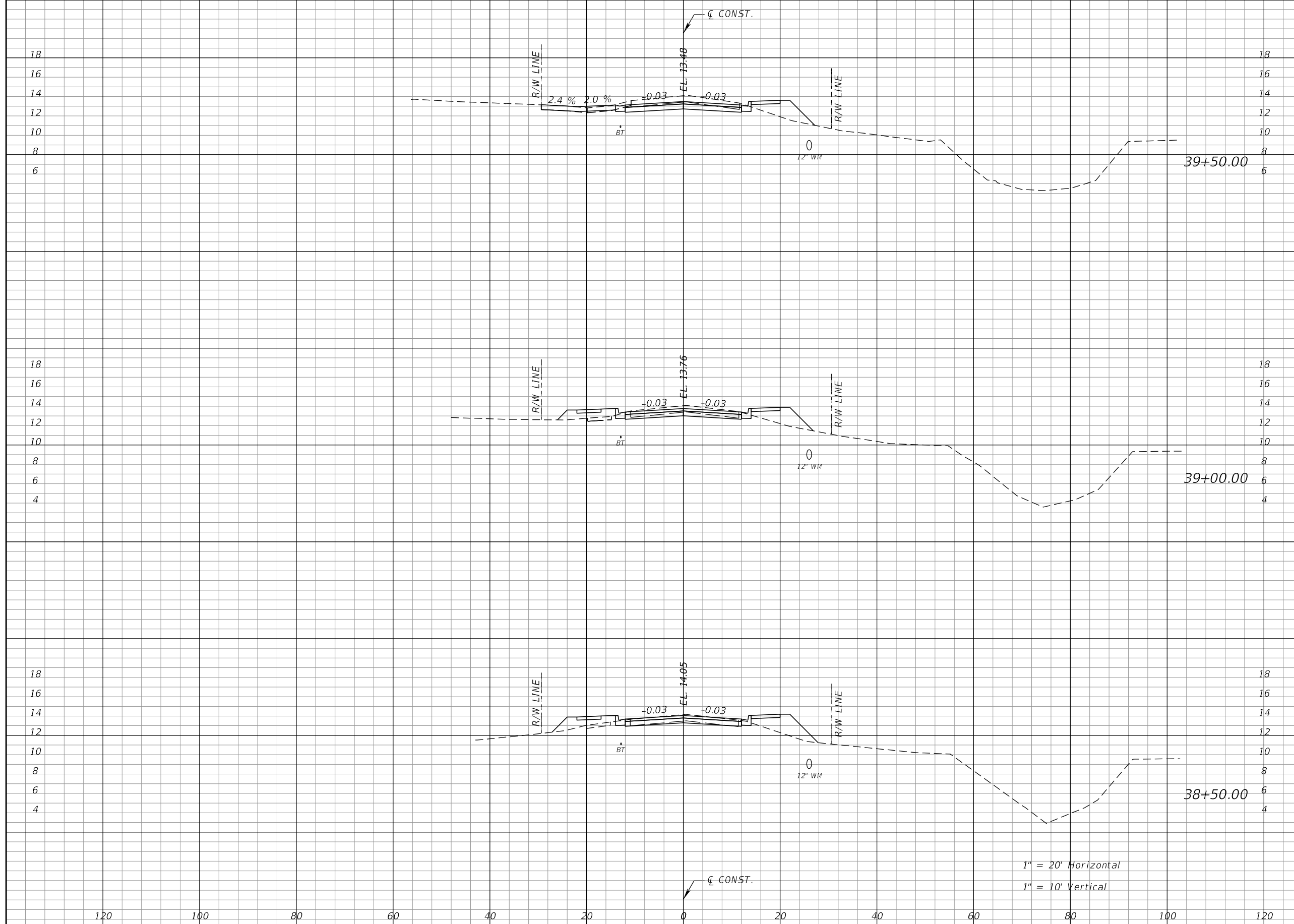

Regular		Exc.		Embankment	
A	V	A	V	A	V
39	60	5	16		
26	44	13	26		
22	34	15	24		

1" = 20' Horizontal
1" = 10' Vertical

REVISIONS			
DATE	DESCRIPTION	DATE	DESCRIPTION

RODERICK MYRICK, P.E.
P.E. LICENSE NUMBER 56969
AE ENGINEERING, INC.
219 N. NEWMAN STREET, 4TH FLOOR
JACKSONVILLE, FL 32202
CERTIFICATE OF AUTHORIZATION: 27212

CITY OF PAHOKEE		
ROAD NO.	COUNTY	FINANCIAL PROJECT ID
	PALM BEACH	442030-1-54-01

CROSS SECTIONS		SHEET NO.
		63

THE OFFICIAL RECORD OF THIS SHEET IS THE ELECTRONIC FILE DIGITALLY SIGNED AND SEALED UNDER RULE 61G15-23.004, F.A.C.

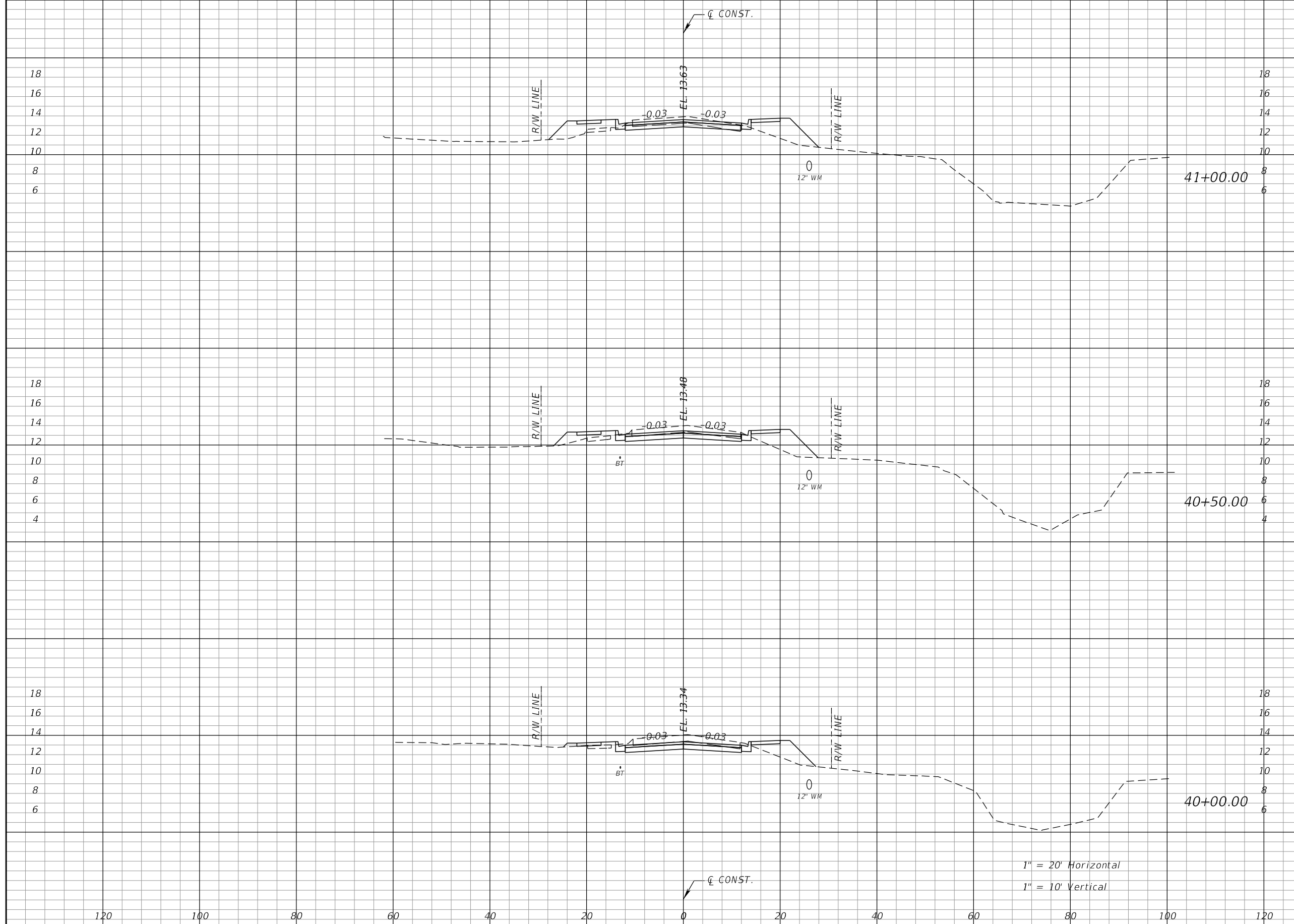

Regular		Exc.		Embankment	
A	V	A	V	A	V
25	53	20		31	
32	63	13		18	
37	70	6		10	

1" = 20' Horizontal
1" = 10' Vertical

REVISIONS			
DATE	DESCRIPTION	DATE	DESCRIPTION

RODERICK MYRICK, P.E.
P.E. LICENSE NUMBER 56969
AE ENGINEERING, INC.
219 N. NEWNAN STREET, 4TH FLOOR
JACKSONVILLE, FL 32202
CERTIFICATE OF AUTHORIZATION: 27212

CITY OF PAHOKEE		
ROAD NO.	COUNTY	FINANCIAL PROJECT ID
	PALM BEACH	442030-1-54-01

CROSS SECTIONS

SHEET NO.
64

THE OFFICIAL RECORD OF THIS SHEET IS THE ELECTRONIC FILE DIGITALLY SIGNED AND SEALED UNDER RULE 61G15-23.004, F.A.C.

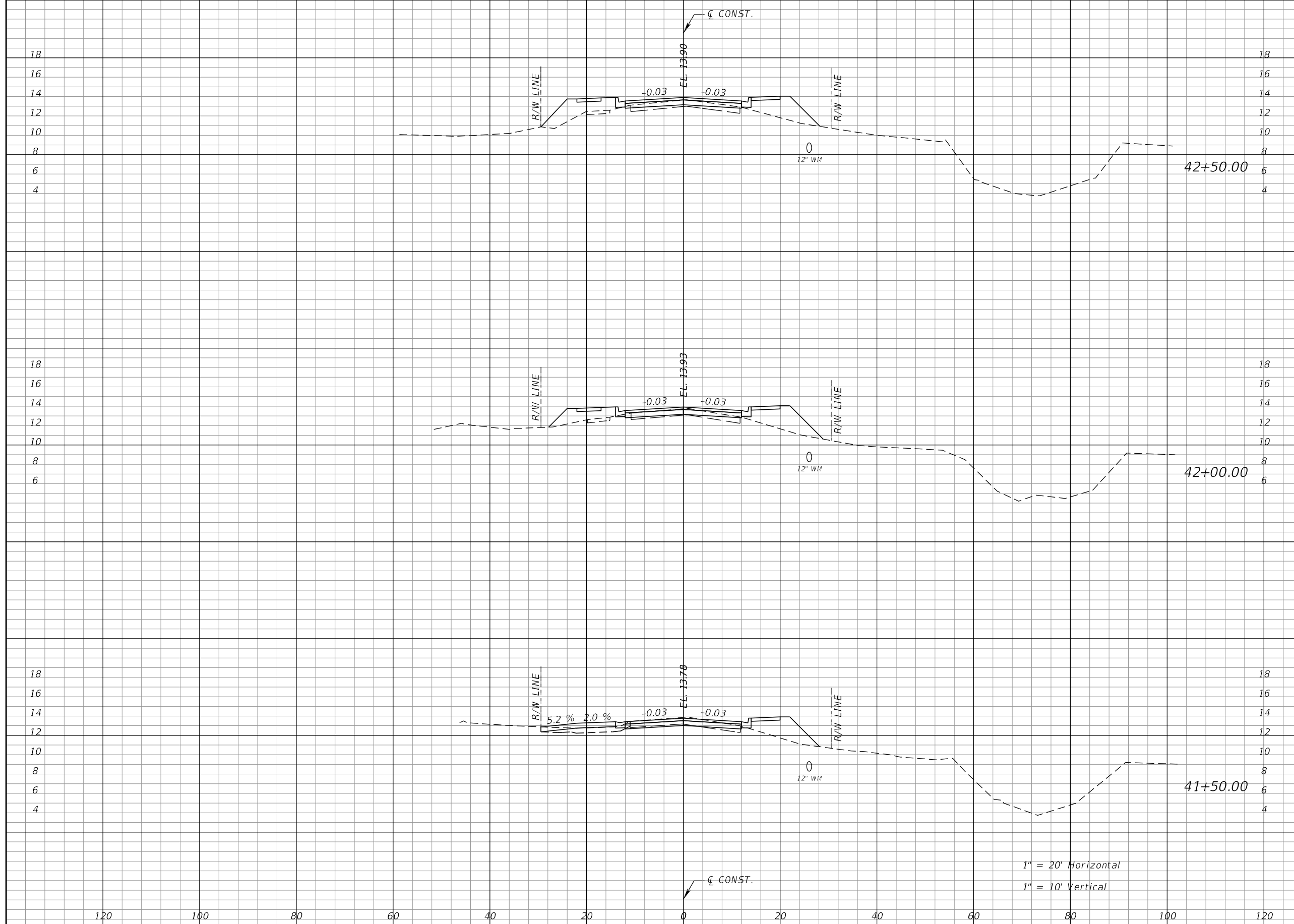

Regular		Exc.		Embankment	
A	V	A	V	A	V
10	21	35	54		
12	29	24	30		
19	41	8	26		

1" = 20' Horizontal
1" = 10' Vertical

REVISIONS			
DATE	DESCRIPTION	DATE	DESCRIPTION

RODERICK MYRICK, P.E.
P.E. LICENSE NUMBER 56969
AE ENGINEERING, INC.
219 N. NEWNAN STREET, 4TH FLOOR
JACKSONVILLE, FL 32202
CERTIFICATE OF AUTHORIZATION: 27212

CITY OF PAHOKEE		
ROAD NO.	COUNTY	FINANCIAL PROJECT ID
	PALM BEACH	442030-1-54-01

CROSS SECTIONS		SHEET NO. 65
-----------------------	--	-----------------

THE OFFICIAL RECORD OF THIS SHEET IS THE ELECTRONIC FILE DIGITALLY SIGNED AND SEALED UNDER RULE 61G15-23.004, F.A.C.

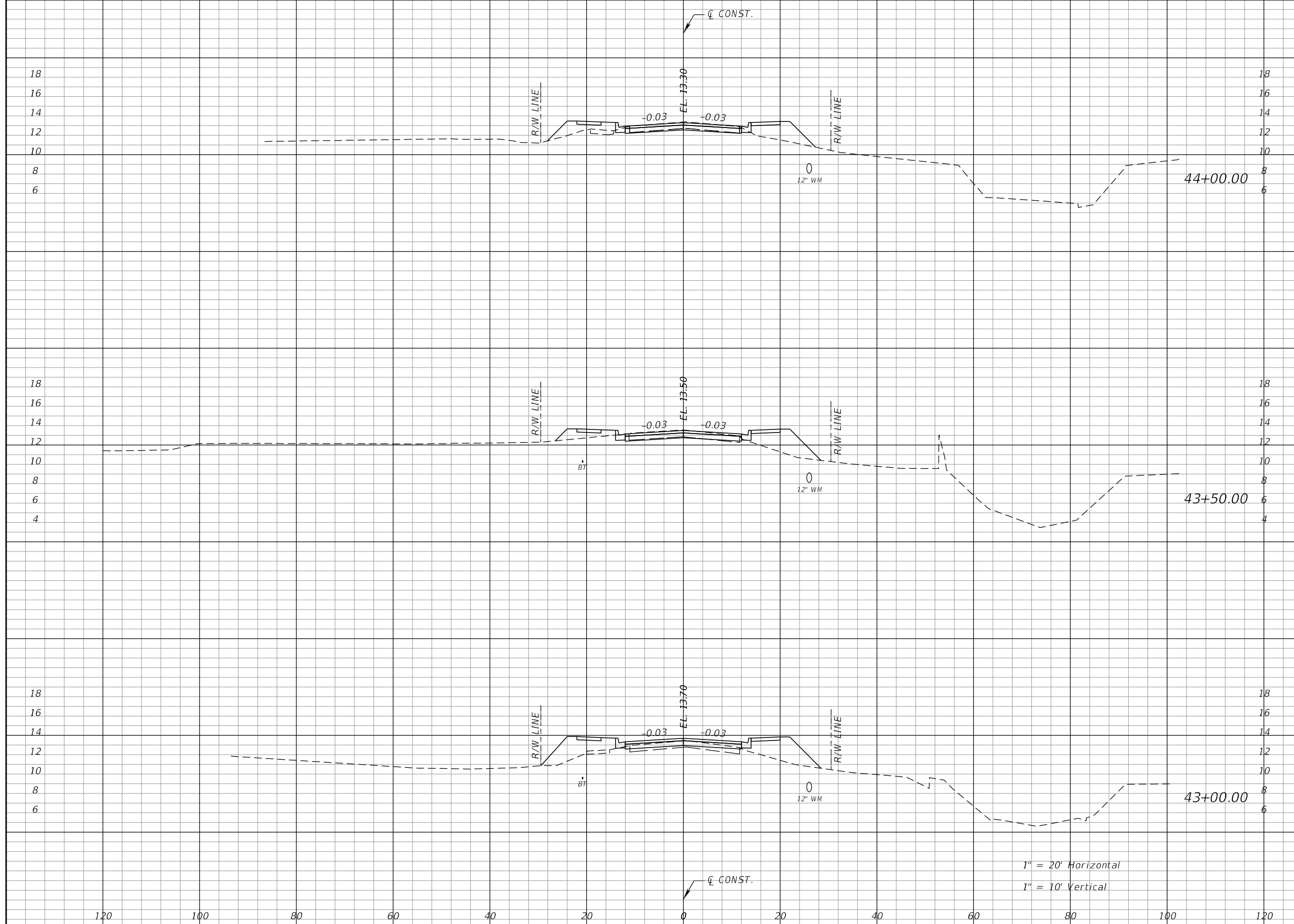

Regular		Exc.		Embankment	
A	V	A	V	A	V
22	38	18	33		
19	29	17	47		
12	21	34	63		

1" = 20' Horizontal
1" = 10' Vertical

REVISIONS			
DATE	DESCRIPTION	DATE	DESCRIPTION

RODERICK MYRICK, P.E.
P.E. LICENSE NUMBER 56969
AE ENGINEERING, INC.
219 N. NEWNAN STREET, 4TH FLOOR
JACKSONVILLE, FL 32202
CERTIFICATE OF AUTHORIZATION: 27212

CITY OF PAHOKEE		
ROAD NO.	COUNTY	FINANCIAL PROJECT ID
	PALM BEACH	442030-1-54-01

CROSS SECTIONS

SHEET NO.
66

THE OFFICIAL RECORD OF THIS SHEET IS THE ELECTRONIC FILE DIGITALLY SIGNED AND SEALED UNDER RULE 61G15-23.004, F.A.C.

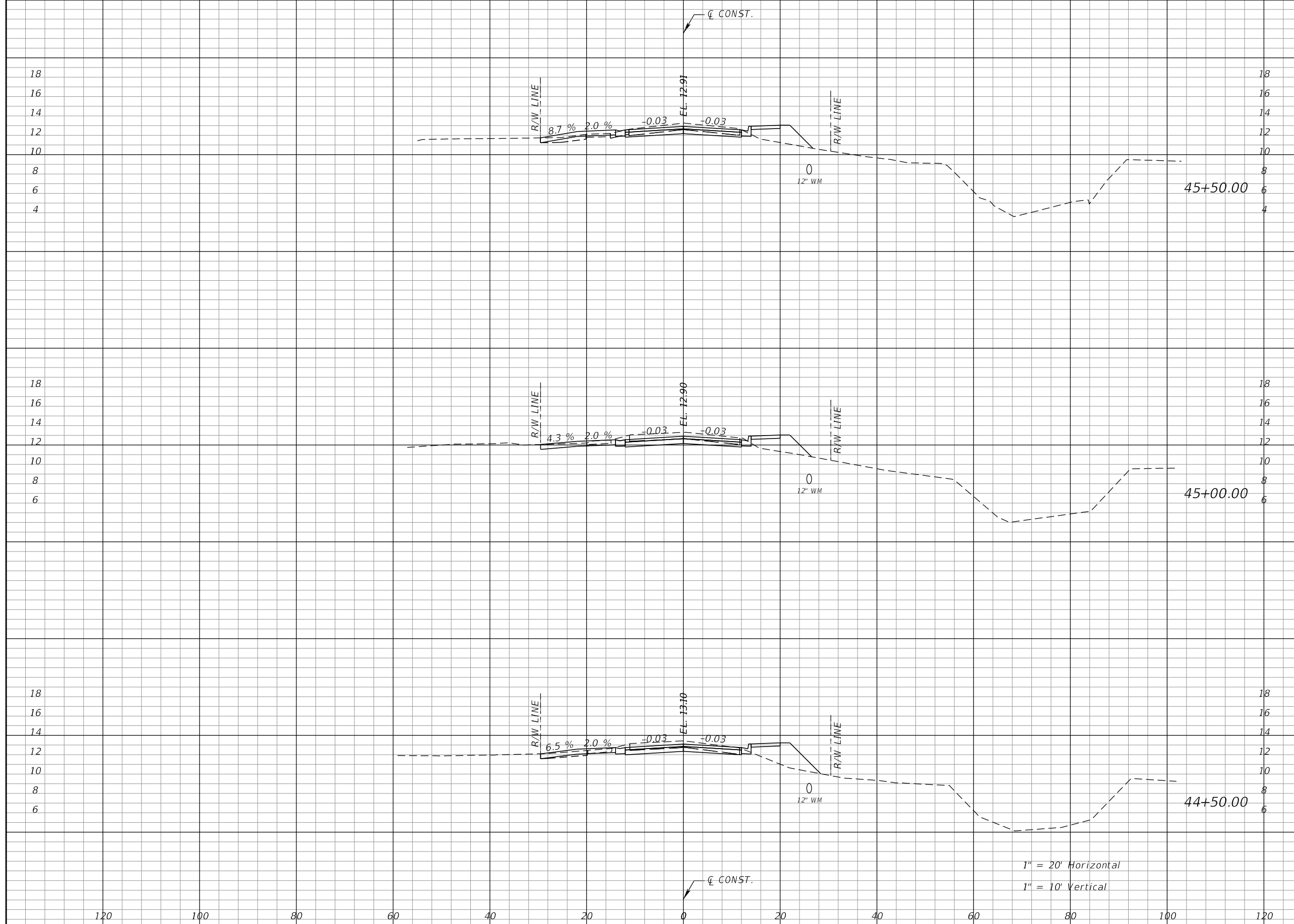

Regular		Exc.		Embankment	
A	V	A	V	A	V
29	61	6			11
37	64	6			12
32	50	8			24

1" = 20' Horizontal
1" = 10' Vertical

REVISIONS			
DATE	DESCRIPTION	DATE	DESCRIPTION

RODERICK MYRICK, P.E.
P.E. LICENSE NUMBER 56969
AE ENGINEERING, INC.
219 N. NEWNAN STREET, 4TH FLOOR
JACKSONVILLE, FL 32202
CERTIFICATE OF AUTHORIZATION: 27212

CITY OF PAHOKEE		
ROAD NO.	COUNTY	FINANCIAL PROJECT ID
	PALM BEACH	442030-1-54-01

CROSS SECTIONS

SHEET NO.
67

THE OFFICIAL RECORD OF THIS SHEET IS THE ELECTRONIC FILE DIGITALLY SIGNED AND SEALED UNDER RULE 61G15-23.004, F.A.C.

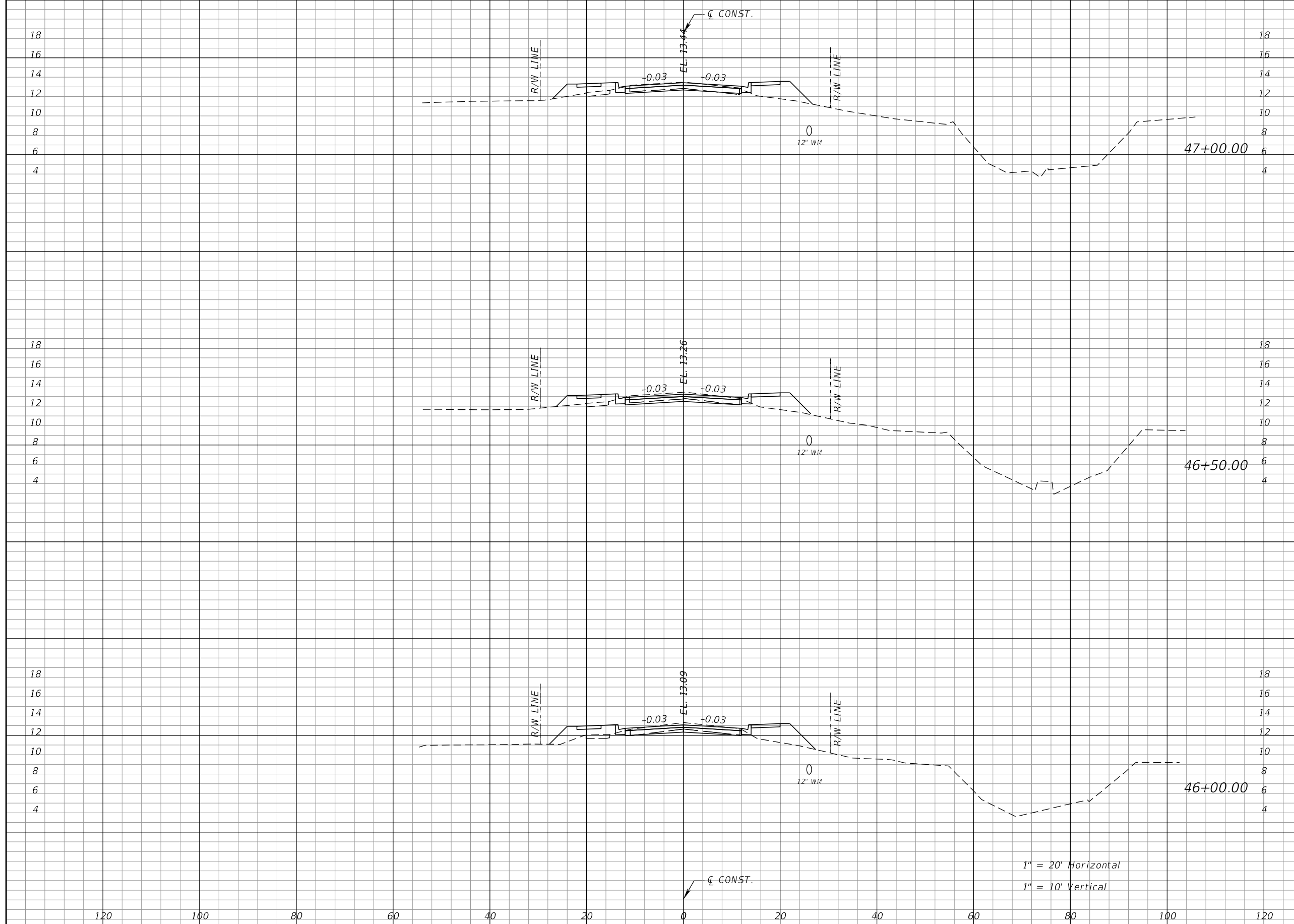

Regular		Exc.		Embankment	
A	V	A	V	A	V
21	42	17			29
24	43	14			32
23	48	20			24

1" = 20' Horizontal
1" = 10' Vertical

REVISIONS			
DATE	DESCRIPTION	DATE	DESCRIPTION

RODERICK MYRICK, P.E.
P.E. LICENSE NUMBER 56969
AE ENGINEERING, INC.
219 N. NEWNAN STREET, 4TH FLOOR
JACKSONVILLE, FL 32202
CERTIFICATE OF AUTHORIZATION: 27212

CITY OF PAHOKEE		
ROAD NO.	COUNTY	FINANCIAL PROJECT ID
	PALM BEACH	442030-1-54-01

CROSS SECTIONS

SHEET NO.
68

THE OFFICIAL RECORD OF THIS SHEET IS THE ELECTRONIC FILE DIGITALLY SIGNED AND SEALED UNDER RULE 61G15-23.004, F.A.C.

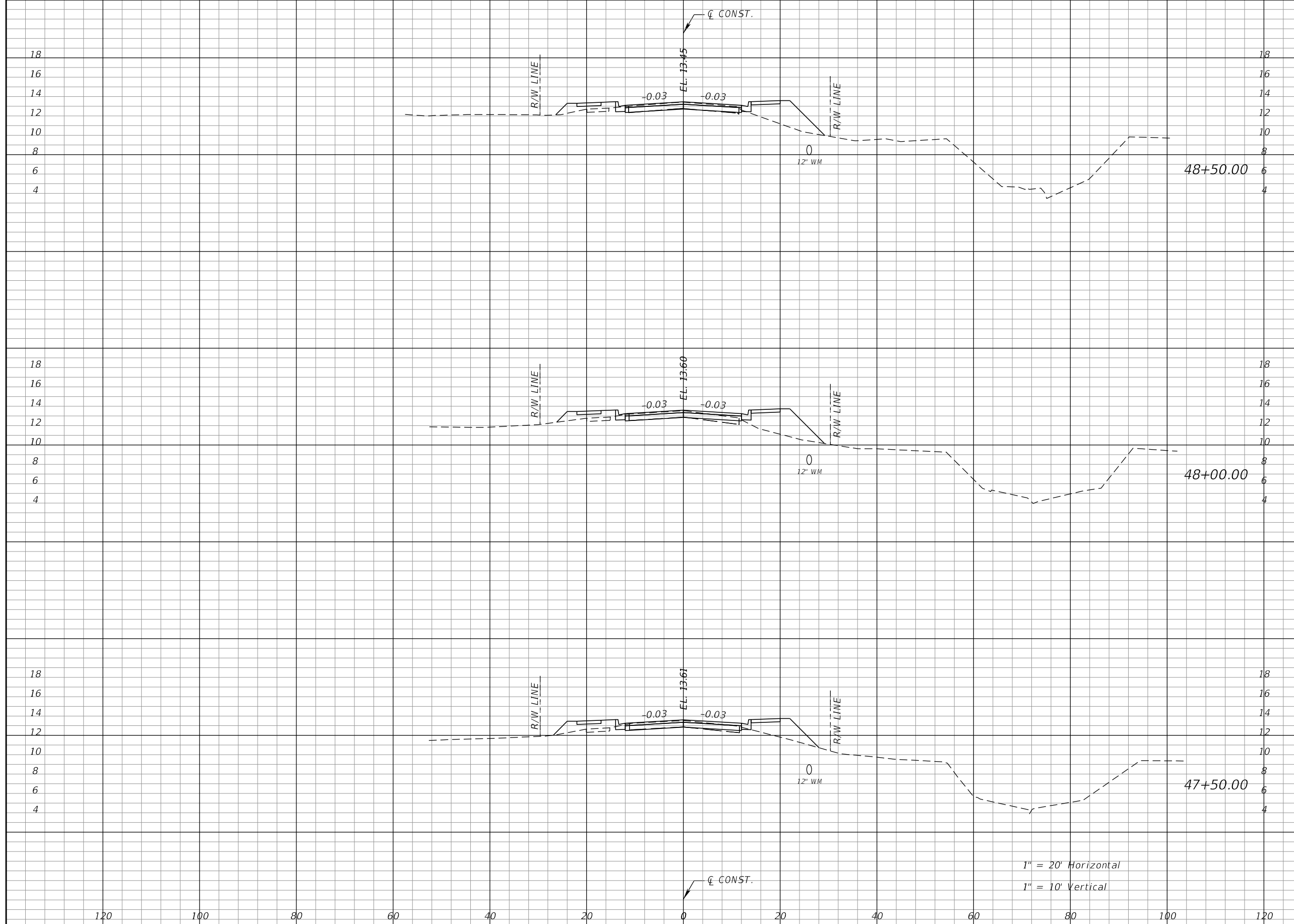

Regular		Exc.		Embankment	
A	V	A	V	A	V
19	33	17	33		
17	32	20	33		
18	36	16	30		

1" = 20' Horizontal
1" = 10' Vertical

REVISIONS			
DATE	DESCRIPTION	DATE	DESCRIPTION

RODERICK MYRICK, P.E.
P.E. LICENSE NUMBER 56969
AE ENGINEERING, INC.
219 N. NEWNAN STREET, 4TH FLOOR
JACKSONVILLE, FL 32202
CERTIFICATE OF AUTHORIZATION: 27212

CITY OF PAHOKEE		
ROAD NO.	COUNTY	FINANCIAL PROJECT ID
	PALM BEACH	442030-1-54-01

CROSS SECTIONS		SHEET NO.
		69

THE OFFICIAL RECORD OF THIS SHEET IS THE ELECTRONIC FILE DIGITALLY SIGNED AND SEALED UNDER RULE 61G15-23.004, F.A.C.

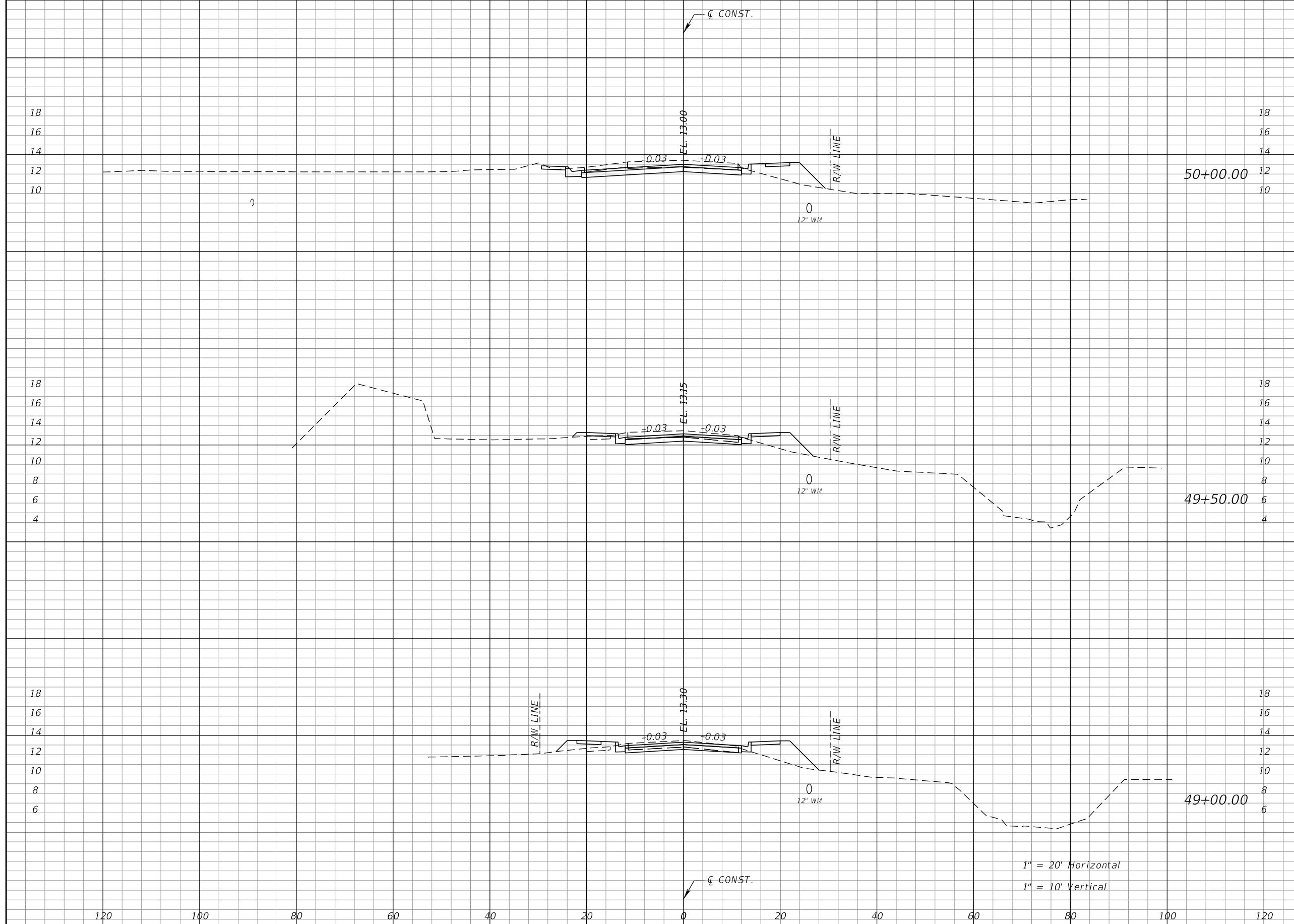

Regular		Exc.		Embankment	
A	V	A	V	A	V
32	68	7	9		
41	60	3	15		
24	39	14	28		

1" = 20' Horizontal
1" = 10' Vertical

REVISIONS			
DATE	DESCRIPTION	DATE	DESCRIPTION

RODERICK MYRICK, P.E.
P.E. LICENSE NUMBER 56969
AE ENGINEERING, INC.
219 N. NEWMAN STREET, 4TH FLOOR
JACKSONVILLE, FL 32202
CERTIFICATE OF AUTHORIZATION: 27212

CITY OF PAHOKEE		
ROAD NO.	COUNTY	FINANCIAL PROJECT ID
	PALM BEACH	442030-1-54-01

CROSS SECTIONS		SHEET NO. 70
-----------------------	--	-----------------

THE OFFICIAL RECORD OF THIS SHEET IS THE ELECTRONIC FILE DIGITALLY SIGNED AND SEALED UNDER RULE 61G15-23.004, F.A.C.

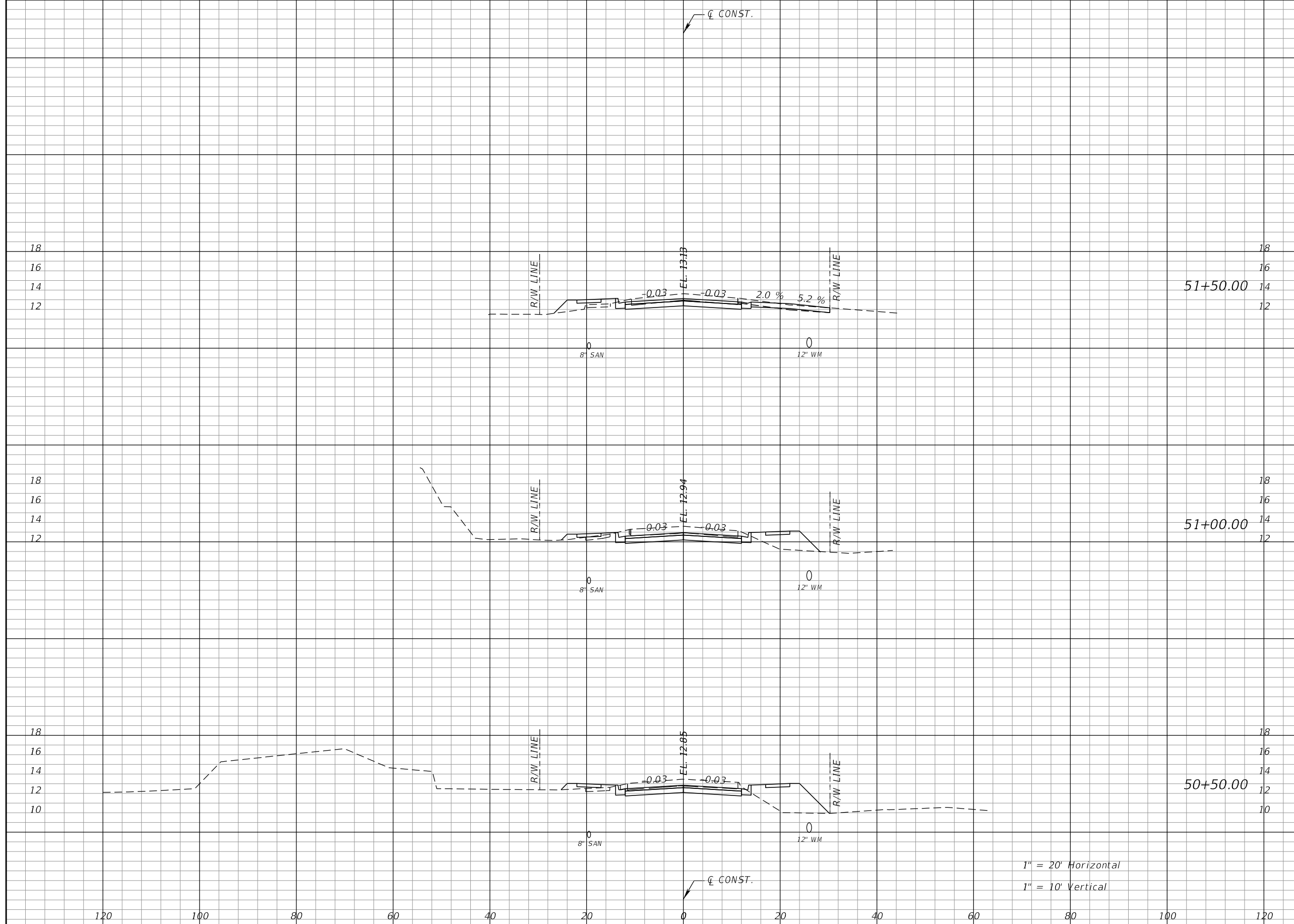

Regular		Exc.		Embankment	
A	V	A	V	A	V
41	74	7	24		
39	70	19	49		
37	64	33	37		

1" = 20' Horizontal
1" = 10' Vertical

REVISIONS			
DATE	DESCRIPTION	DATE	DESCRIPTION

RODERICK MYRICK, P.E.
P.E. LICENSE NUMBER 56969
AE ENGINEERING, INC.
219 N. NEWNAN STREET, 4TH FLOOR
JACKSONVILLE, FL 32202
CERTIFICATE OF AUTHORIZATION: 27212

CITY OF PAHOKEE		
ROAD NO.	COUNTY	FINANCIAL PROJECT ID
	PALM BEACH	442030-1-54-01

CROSS SECTIONS

SHEET NO.
71

THE OFFICIAL RECORD OF THIS SHEET IS THE ELECTRONIC FILE DIGITALLY SIGNED AND SEALED UNDER RULE 61G15-23.004, F.A.C.

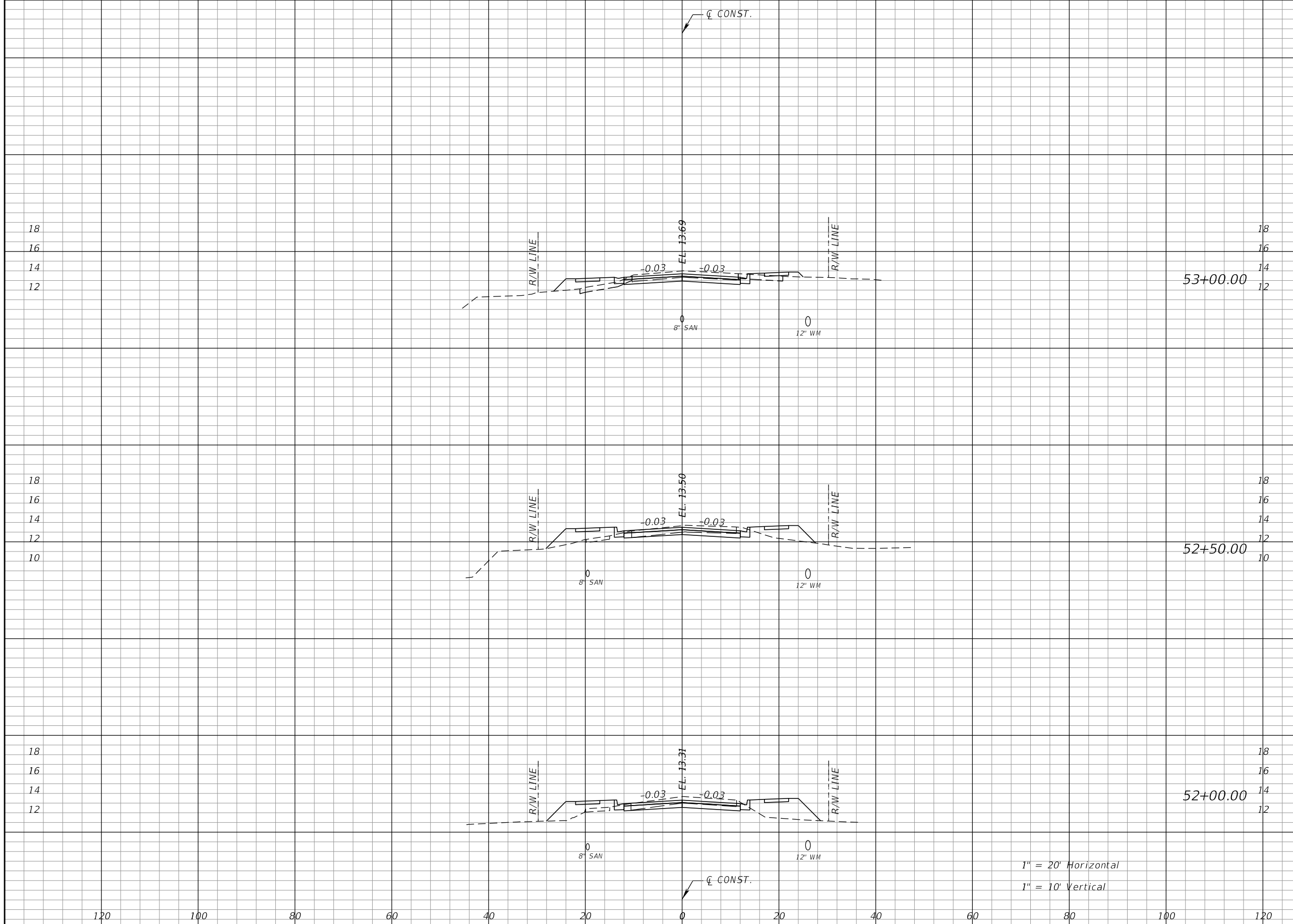

Regular		Exc.		Embankment	
A	V	A	V	A	V
27	49	15	38		
26	49	25	55		
27	63	35	39		

REVISIONS			
DATE	DESCRIPTION	DATE	DESCRIPTION

RODERICK MYRICK, P.E.
 P.E. LICENSE NUMBER 56969
 AE ENGINEERING, INC.
 219 N. NEWNAN STREET, 4TH FLOOR
 JACKSONVILLE, FL 32202
 CERTIFICATE OF AUTHORIZATION: 27212

CITY OF PAHOKEE		
ROAD NO.	COUNTY	FINANCIAL PROJECT ID
	PALM BEACH	442030-1-54-01

CROSS SECTIONS

SHEET NO.
72

THE OFFICIAL RECORD OF THIS SHEET IS THE ELECTRONIC FILE DIGITALLY SIGNED AND SEALED UNDER RULE 61G15-23.004, F.A.C.

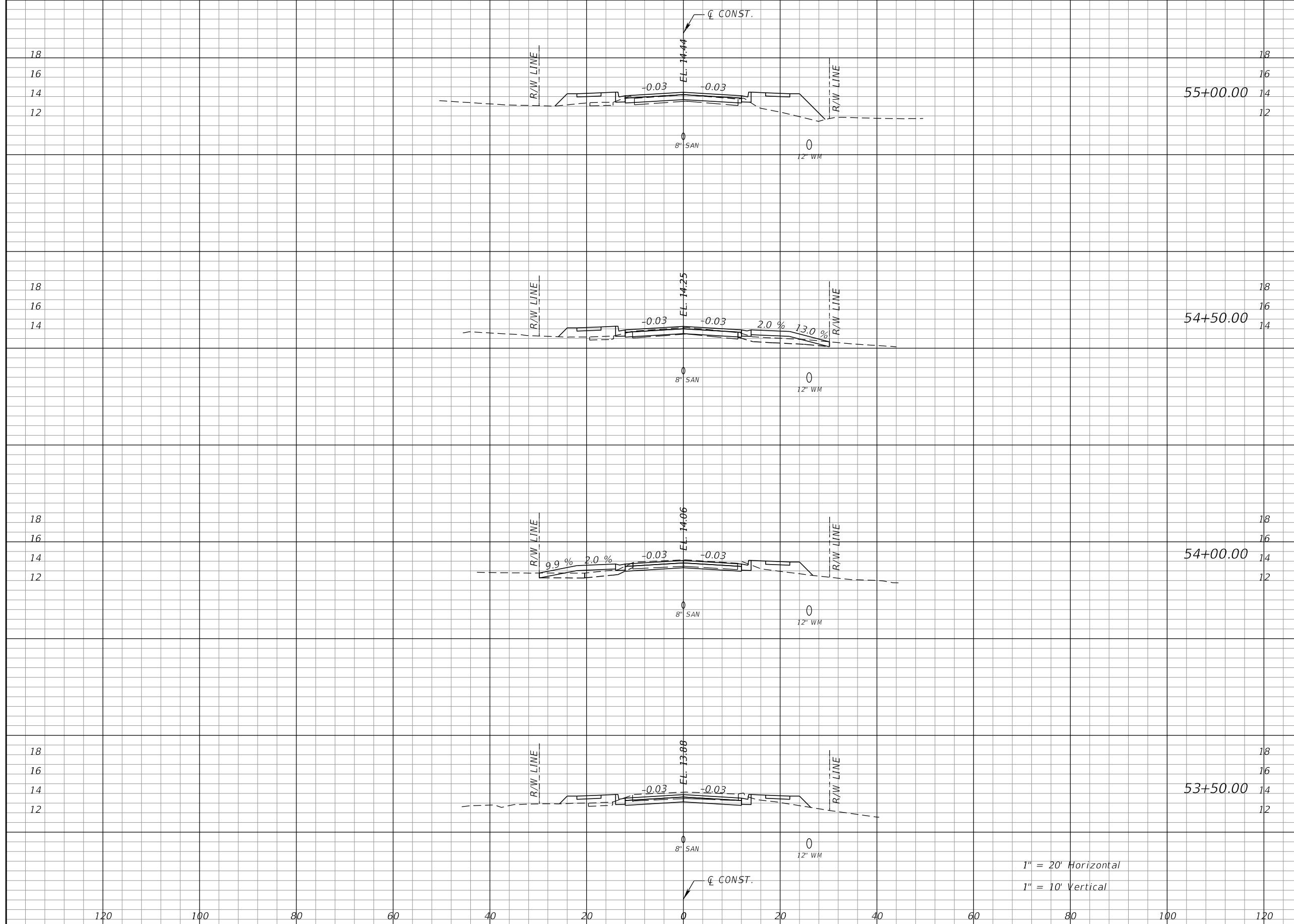

Regular		Exc.		Embankment	
A	V	A	V	A	V
14	28	34			50
16	36	20			29
23	49	12			23
30	53	13			26

1" = 20' Horizontal
1" = 10' Vertical

REVISIONS			
DATE	DESCRIPTION	DATE	DESCRIPTION

RODERICK MYRICK, P.E.
P.E. LICENSE NUMBER 56969
AE ENGINEERING, INC.
219 N. NEWNAN STREET, 4TH FLOOR
JACKSONVILLE, FL 32202
CERTIFICATE OF AUTHORIZATION: 27212

CITY OF PAHOKEE		
ROAD NO.	COUNTY	FINANCIAL PROJECT ID
	PALM BEACH	442030-1-54-01

CROSS SECTIONS

SHEET NO.
73

THE OFFICIAL RECORD OF THIS SHEET IS THE ELECTRONIC FILE DIGITALLY SIGNED AND SEALED UNDER RULE 61G15-23.004, F.A.C.

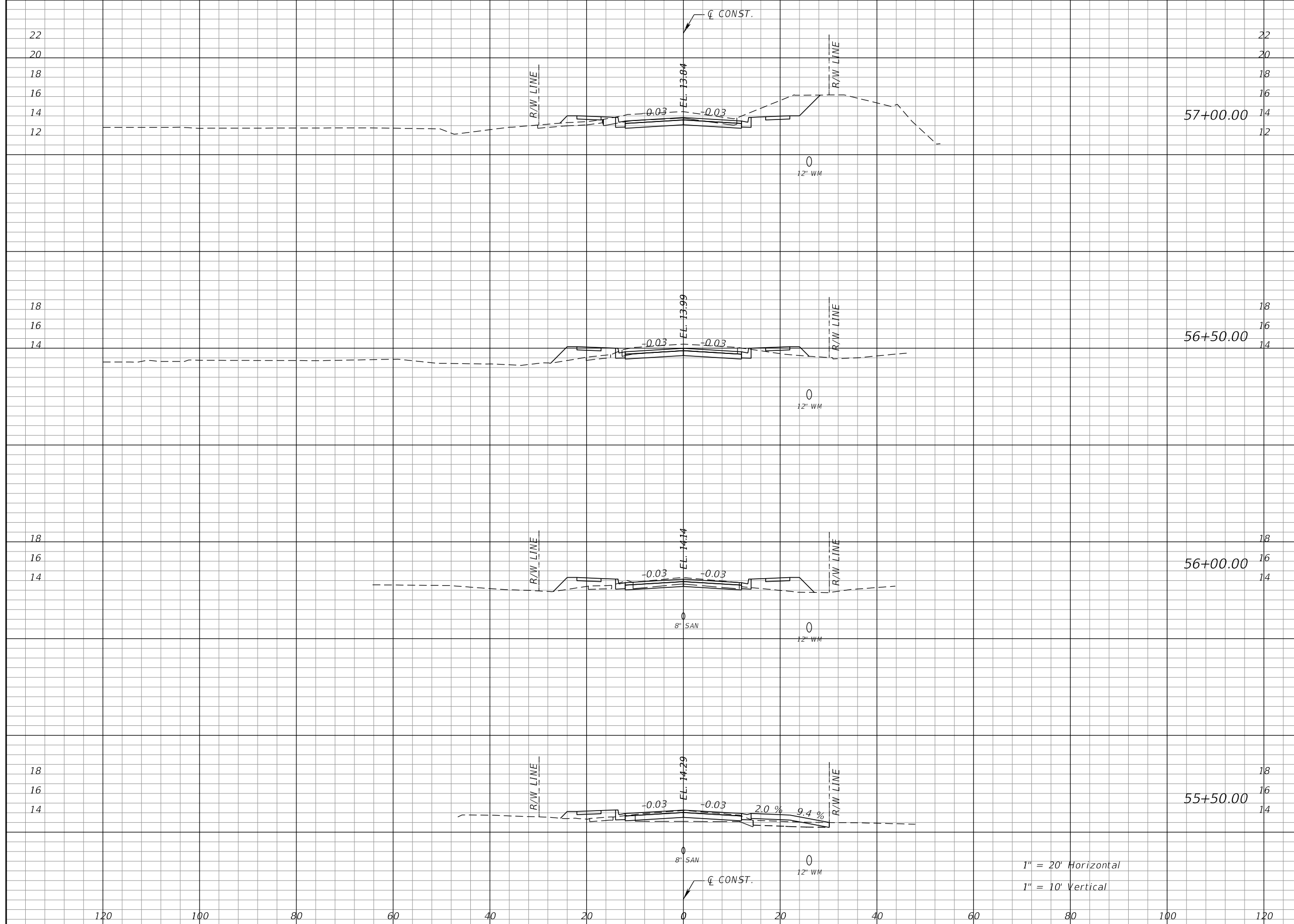

Regular		Exc.		Embankment	
A	V	A	V	A	V
60			86	3	17
33			52	16	35
23			41	22	26
21			32	6	37

1" = 20' Horizontal
1" = 10' Vertical

REVISIONS			
DATE	DESCRIPTION	DATE	DESCRIPTION

RODERICK MYRICK, P.E.
P.E. LICENSE NUMBER 56969
AE ENGINEERING, INC.
219 N. NEWNAN STREET, 4TH FLOOR
JACKSONVILLE, FL 32202
CERTIFICATE OF AUTHORIZATION: 27212

CITY OF PAHOKEE		
ROAD NO.	COUNTY	FINANCIAL PROJECT ID
	PALM BEACH	442030-1-54-01

CROSS SECTIONS

SHEET NO.
74

THE OFFICIAL RECORD OF THIS SHEET IS THE ELECTRONIC FILE DIGITALLY SIGNED AND SEALED UNDER RULE 61G15-23.004, F.A.C.

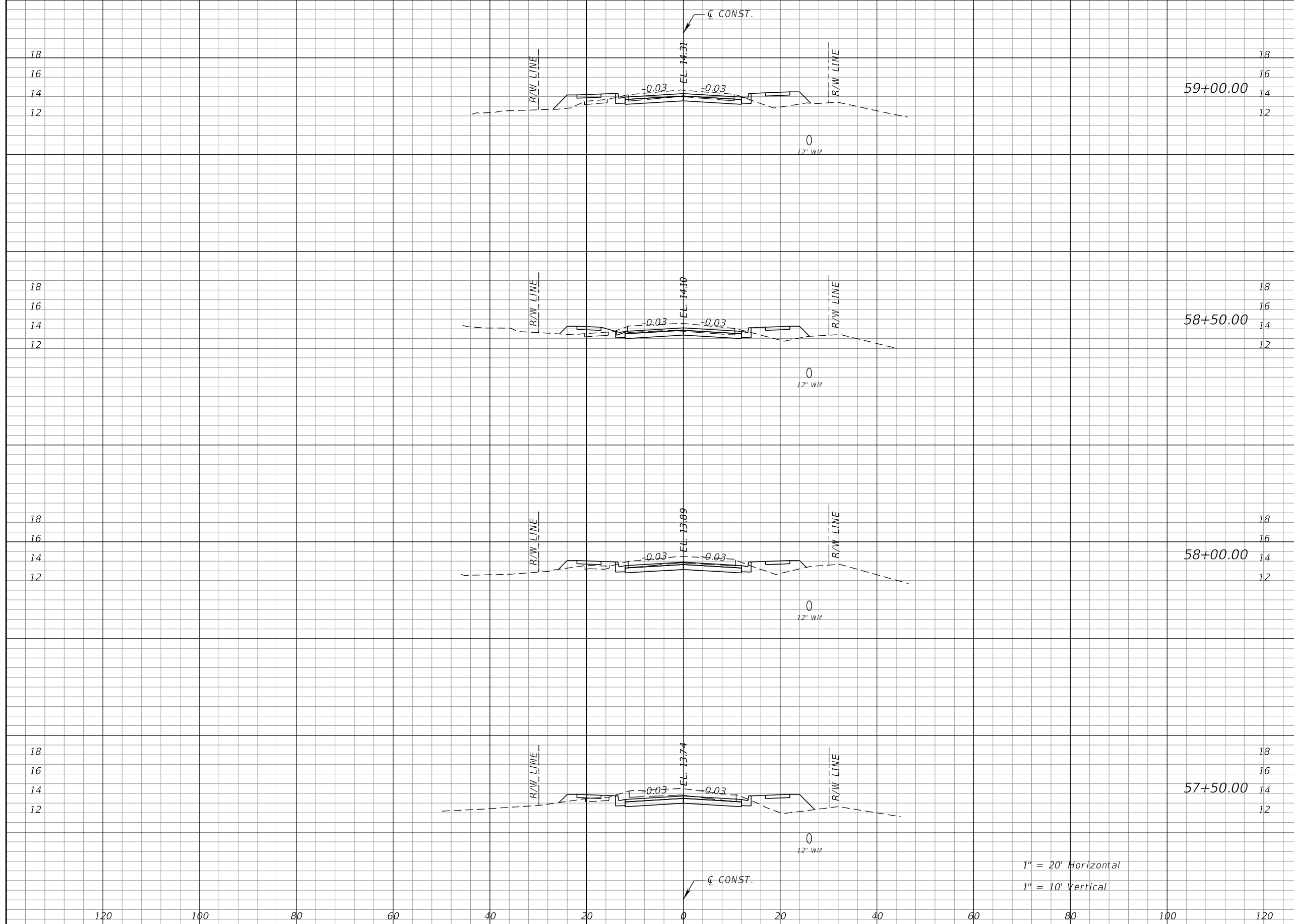

Regular		Exc.		Embankment	
A	V	A	V	A	V
29	61	21	30		
37	68	11	23		
36	71	13	30		
40	93	19	20		

1" = 20' Horizontal
1" = 10' Vertical

REVISIONS			
DATE	DESCRIPTION	DATE	DESCRIPTION

RODERICK MYRICK, P.E.
P.E. LICENSE NUMBER 56969
AE ENGINEERING, INC.
219 N. NEWNAN STREET, 4TH FLOOR
JACKSONVILLE, FL 32202
CERTIFICATE OF AUTHORIZATION: 27212

CITY OF PAHOKEE		
ROAD NO.	COUNTY	FINANCIAL PROJECT ID
	PALM BEACH	442030-1-54-01

CROSS SECTIONS

SHEET NO.
75

THE OFFICIAL RECORD OF THIS SHEET IS THE ELECTRONIC FILE DIGITALLY SIGNED AND SEALED UNDER RULE 61G15-23.004, F.A.C.

Regular		Exc.		Embankment	
A	V	A	V	A	V

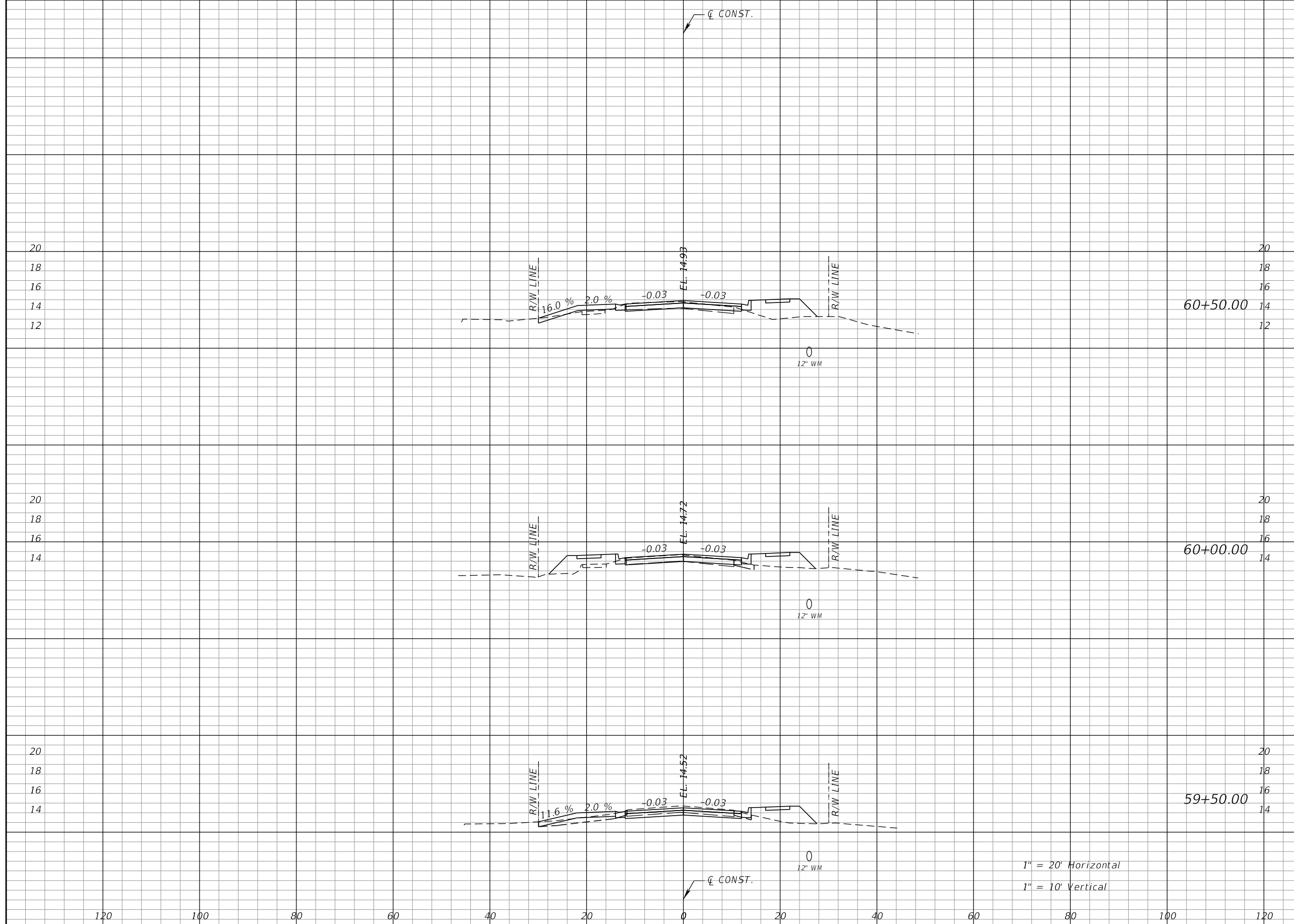

Regular		Exc.		Embankment	
A	V	A	V	A	V
18	33	21	46		
18	40	28	40		
26	51	15	34		

1" = 20' Horizontal
1" = 10' Vertical

REVISIONS			
DATE	DESCRIPTION	DATE	DESCRIPTION

RODERICK MYRICK, P.E.
P.E. LICENSE NUMBER 56969
AE ENGINEERING, INC.
219 N. NEWNAN STREET, 4TH FLOOR
JACKSONVILLE, FL 32202
CERTIFICATE OF AUTHORIZATION: 27212

CITY OF PAHOKEE		
ROAD NO.	COUNTY	FINANCIAL PROJECT ID
	PALM BEACH	442030-1-54-01

CROSS SECTIONS

SHEET NO.
76

THE OFFICIAL RECORD OF THIS SHEET IS THE ELECTRONIC FILE DIGITALLY SIGNED AND SEALED UNDER RULE 61G15-23.004, F.A.C.

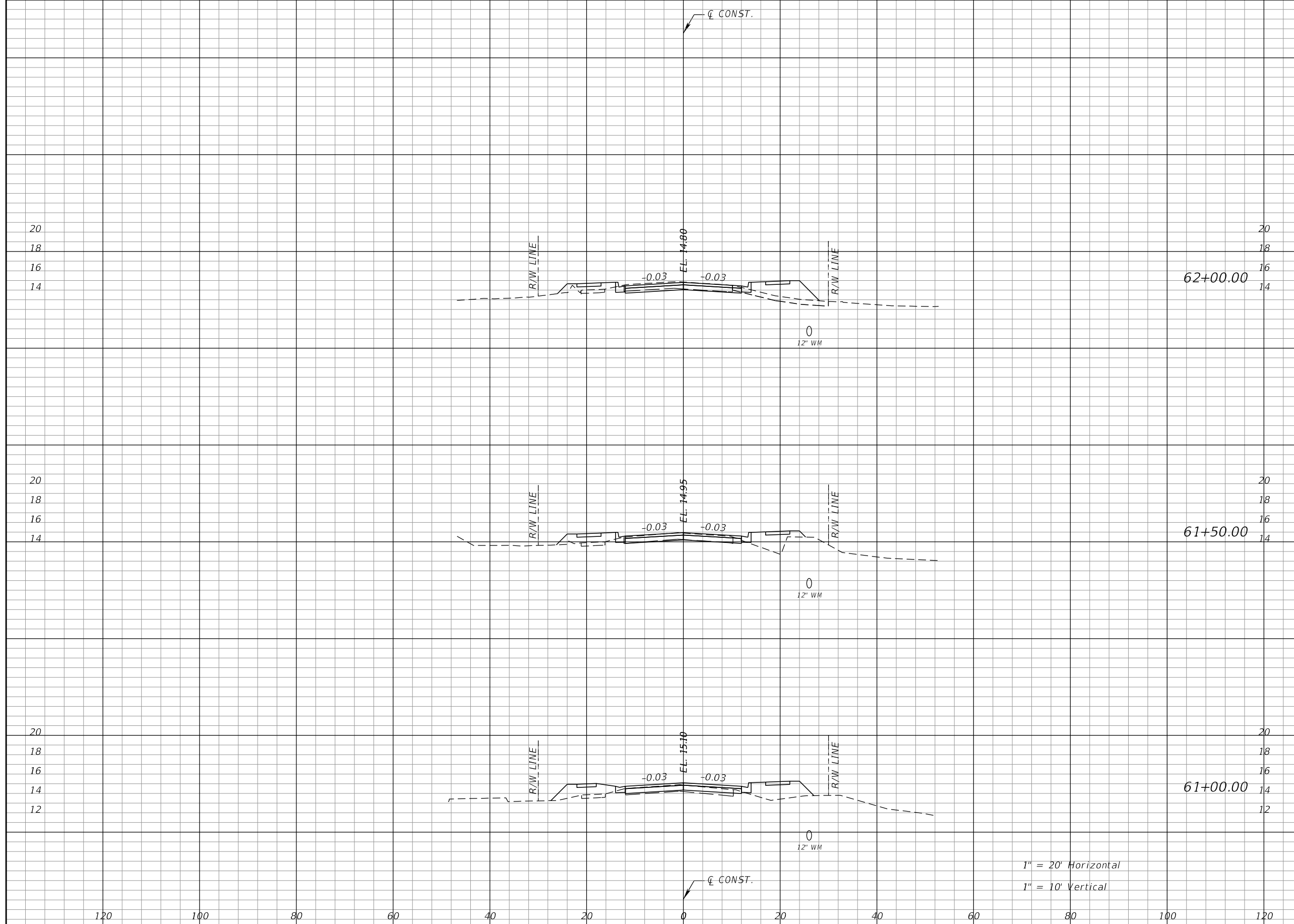

Regular		Exc.		Embankment	
A	V	A	V	A	V
23	39	22	41		
19	31	22	48		
14	30	30	48		

1" = 20' Horizontal
1" = 10' Vertical

REVISIONS			
DATE	DESCRIPTION	DATE	DESCRIPTION

RODERICK MYRICK, P.E.
P.E. LICENSE NUMBER 56969
AE ENGINEERING, INC.
219 N. NEWNAN STREET, 4TH FLOOR
JACKSONVILLE, FL 32202
CERTIFICATE OF AUTHORIZATION: 27212

CITY OF PAHOKEE		
ROAD NO.	COUNTY	FINANCIAL PROJECT ID
	PALM BEACH	442030-1-54-01

CROSS SECTIONS

SHEET NO.
77

THE OFFICIAL RECORD OF THIS SHEET IS THE ELECTRONIC FILE DIGITALLY SIGNED AND SEALED UNDER RULE 61G15-23.004, F.A.C.

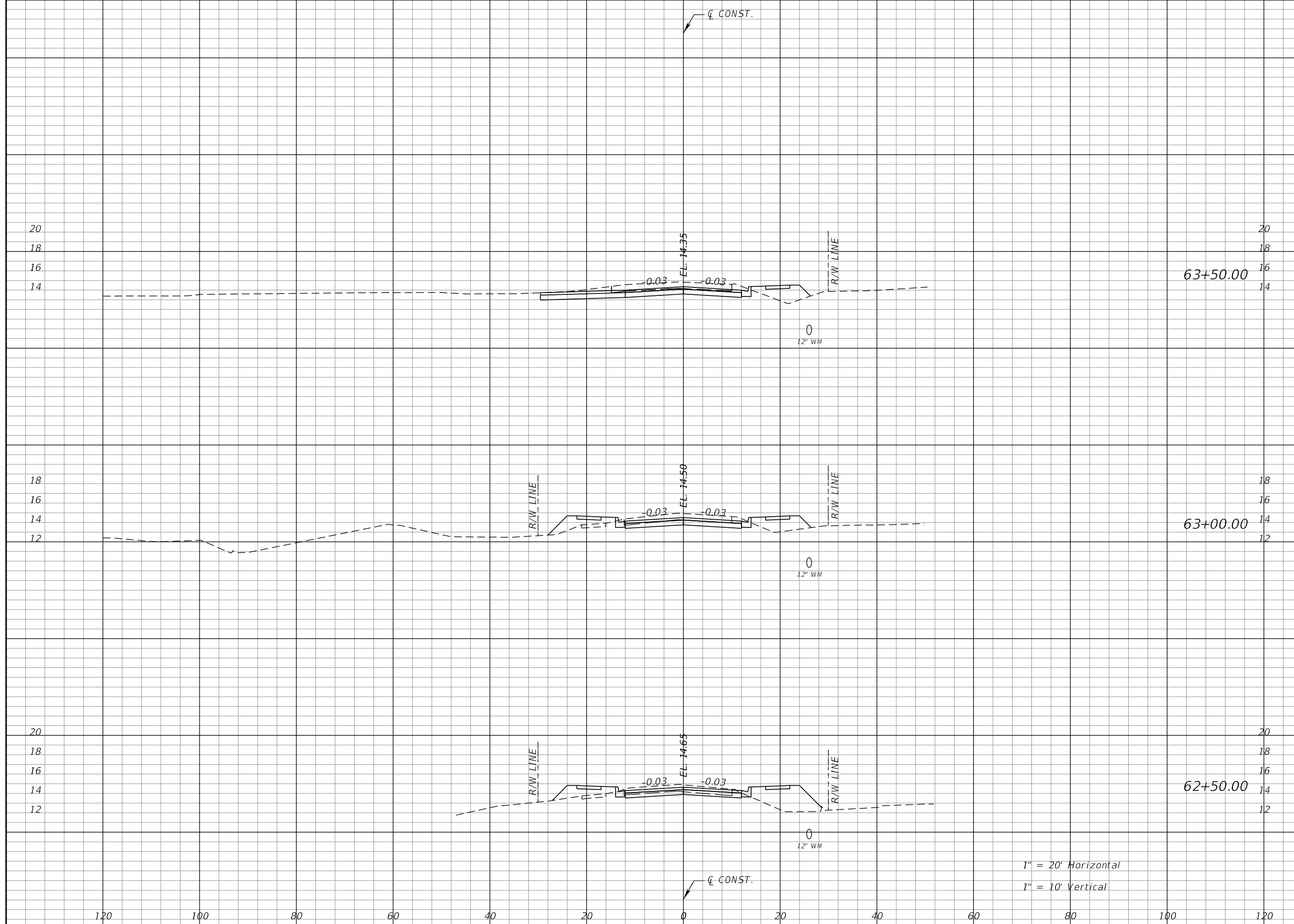

Regular		Exc.		Embankment	
A	V	A	V	A	V
35	62	15	36		
32	54	23	55		
26	46	36	54		

1" = 20' Horizontal
1" = 10' Vertical

REVISIONS			
DATE	DESCRIPTION	DATE	DESCRIPTION

RODERICK MYRICK, P.E.
P.E. LICENSE NUMBER 56969
AE ENGINEERING, INC.
219 N. NEWNAN STREET, 4TH FLOOR
JACKSONVILLE, FL 32202
CERTIFICATE OF AUTHORIZATION: 27212

CITY OF PAHOKEE		
ROAD NO.	COUNTY	FINANCIAL PROJECT ID
	PALM BEACH	442030-1-54-01

CROSS SECTIONS

SHEET NO.
78

THE OFFICIAL RECORD OF THIS SHEET IS THE ELECTRONIC FILE DIGITALLY SIGNED AND SEALED UNDER RULE 61G15-23.004, F.A.C.

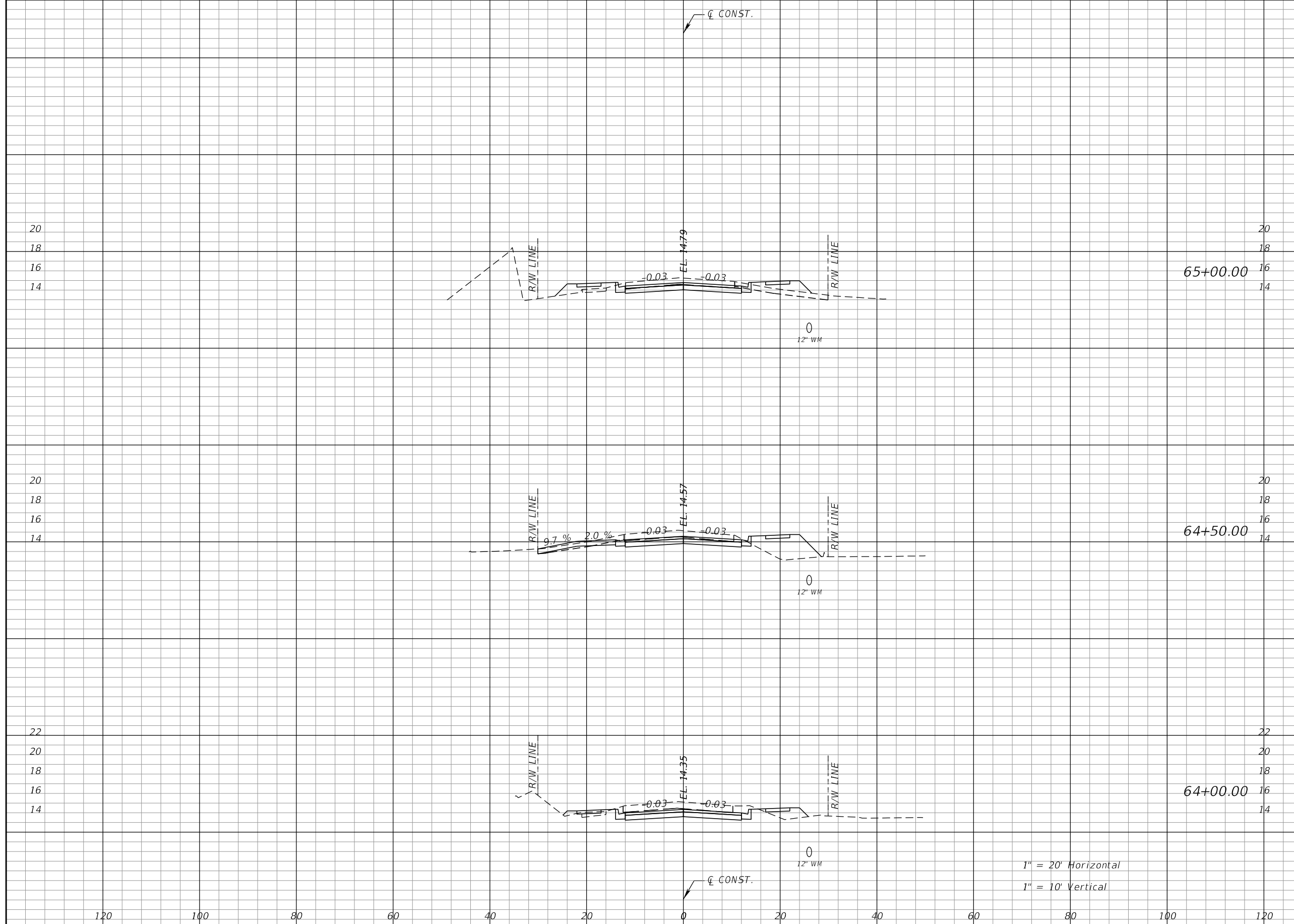

Regular		Exc.		Embankment	
A	V	A	V	A	V
22	59	13			35
42	79	24			29
44	73	7			21

1" = 20' Horizontal
1" = 10' Vertical

REVISIONS			
DATE	DESCRIPTION	DATE	DESCRIPTION

RODERICK MYRICK, P.E.
P.E. LICENSE NUMBER 56969
AE ENGINEERING, INC.
219 N. NEWNAN STREET, 4TH FLOOR
JACKSONVILLE, FL 32202
CERTIFICATE OF AUTHORIZATION: 27212

CITY OF PAHOKEE		
ROAD NO.	COUNTY	FINANCIAL PROJECT ID
	PALM BEACH	442030-1-54-01

CROSS SECTIONS

SHEET NO.
79

THE OFFICIAL RECORD OF THIS SHEET IS THE ELECTRONIC FILE DIGITALLY SIGNED AND SEALED UNDER RULE 61G15-23.004, F.A.C.

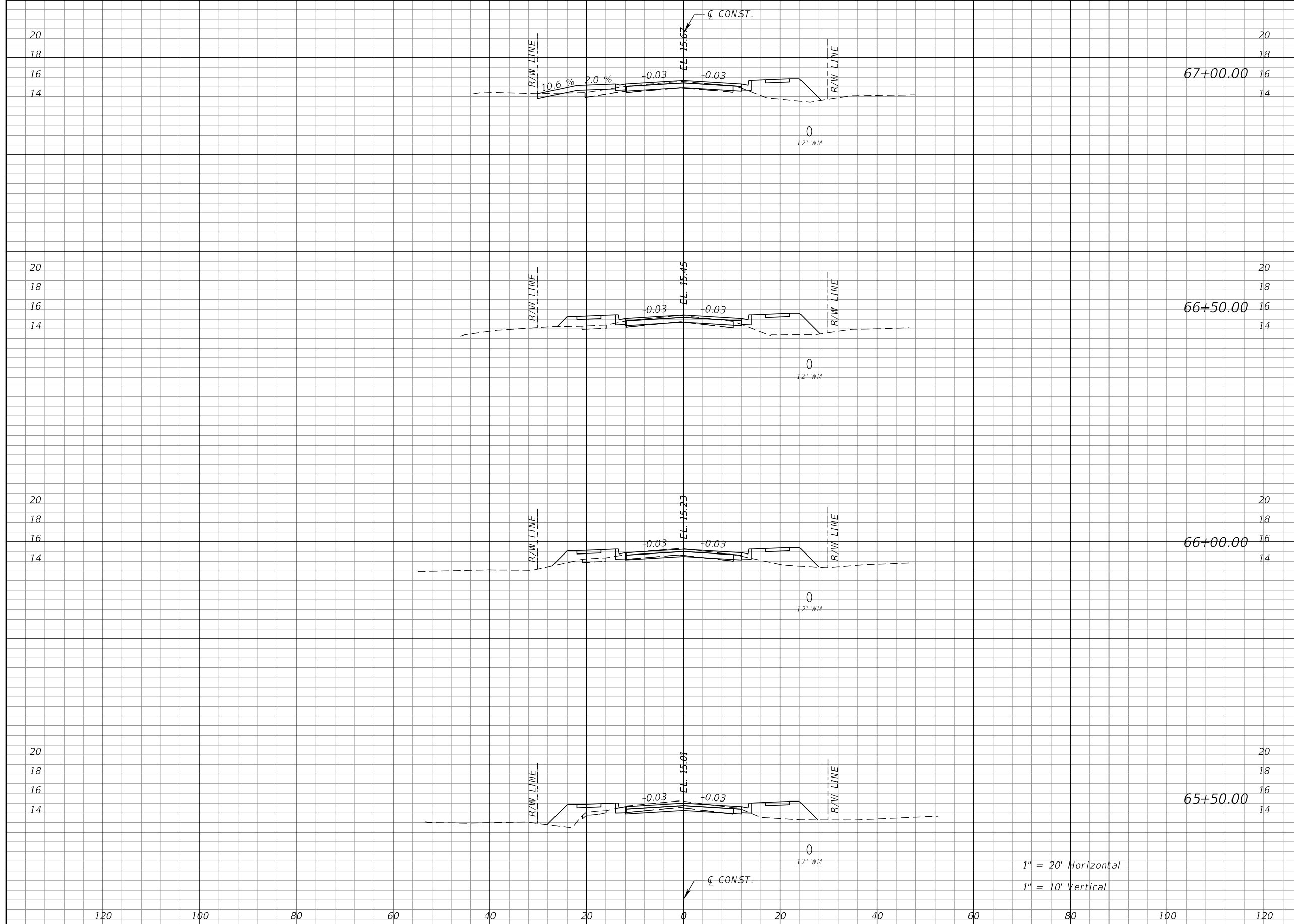

Regular Exc.		Embankment	
A	V	A	V
16	29	25	54
16	33	34	56
20	40	27	55
23	42	33	43

1" = 20' Horizontal
1" = 10' Vertical

REVISIONS			
DATE	DESCRIPTION	DATE	DESCRIPTION

RODERICK MYRICK, P.E.
P.E. LICENSE NUMBER 56969
AE ENGINEERING, INC.
219 N. NEWNAN STREET, 4TH FLOOR
JACKSONVILLE, FL 32202
CERTIFICATE OF AUTHORIZATION: 27212

CITY OF PAHOKEE		
ROAD NO.	COUNTY	FINANCIAL PROJECT ID
	PALM BEACH	442030-1-54-01

CROSS SECTIONS

SHEET NO.
80

THE OFFICIAL RECORD OF THIS SHEET IS THE ELECTRONIC FILE DIGITALLY SIGNED AND SEALED UNDER RULE 61G15-23.004, F.A.C.

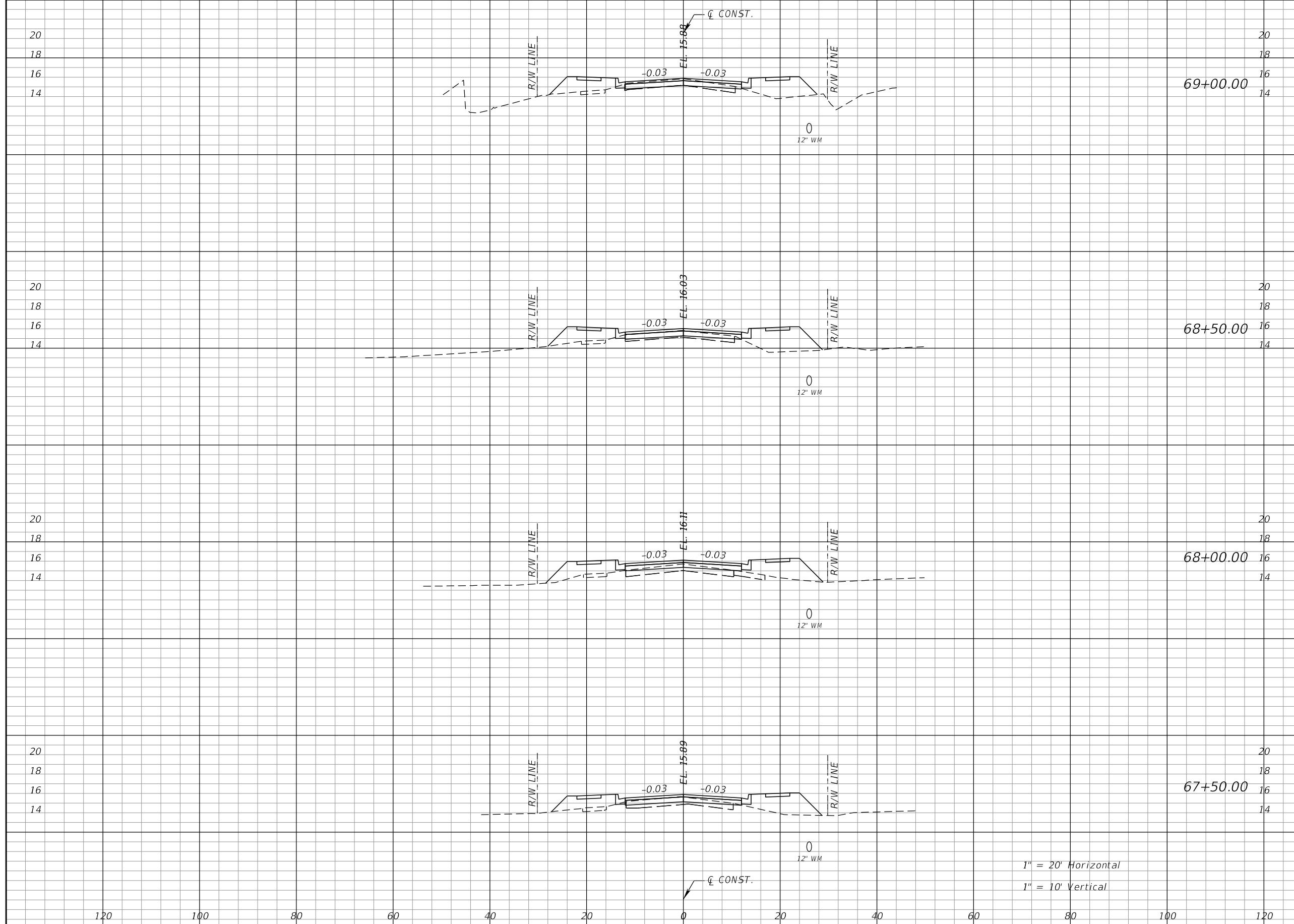

1" = 20' Horizontal
1" = 10' Vertical

Regular		Exc.		Embankment	
A	V	A	V	A	V
15	26	39		79	
13	17	46		79	
6	16	40		71	
11	25	37		57	

REVISIONS			
DATE	DESCRIPTION	DATE	DESCRIPTION

RODERICK MYRICK, P.E.
P.E. LICENSE NUMBER 56969
AE ENGINEERING, INC.
219 N. NEWNAN STREET, 4TH FLOOR
JACKSONVILLE, FL 32202
CERTIFICATE OF AUTHORIZATION: 27212

CITY OF PAHOKEE		
ROAD NO.	COUNTY	FINANCIAL PROJECT ID
	PALM BEACH	442030-1-54-01

CROSS SECTIONS

SHEET NO.
81

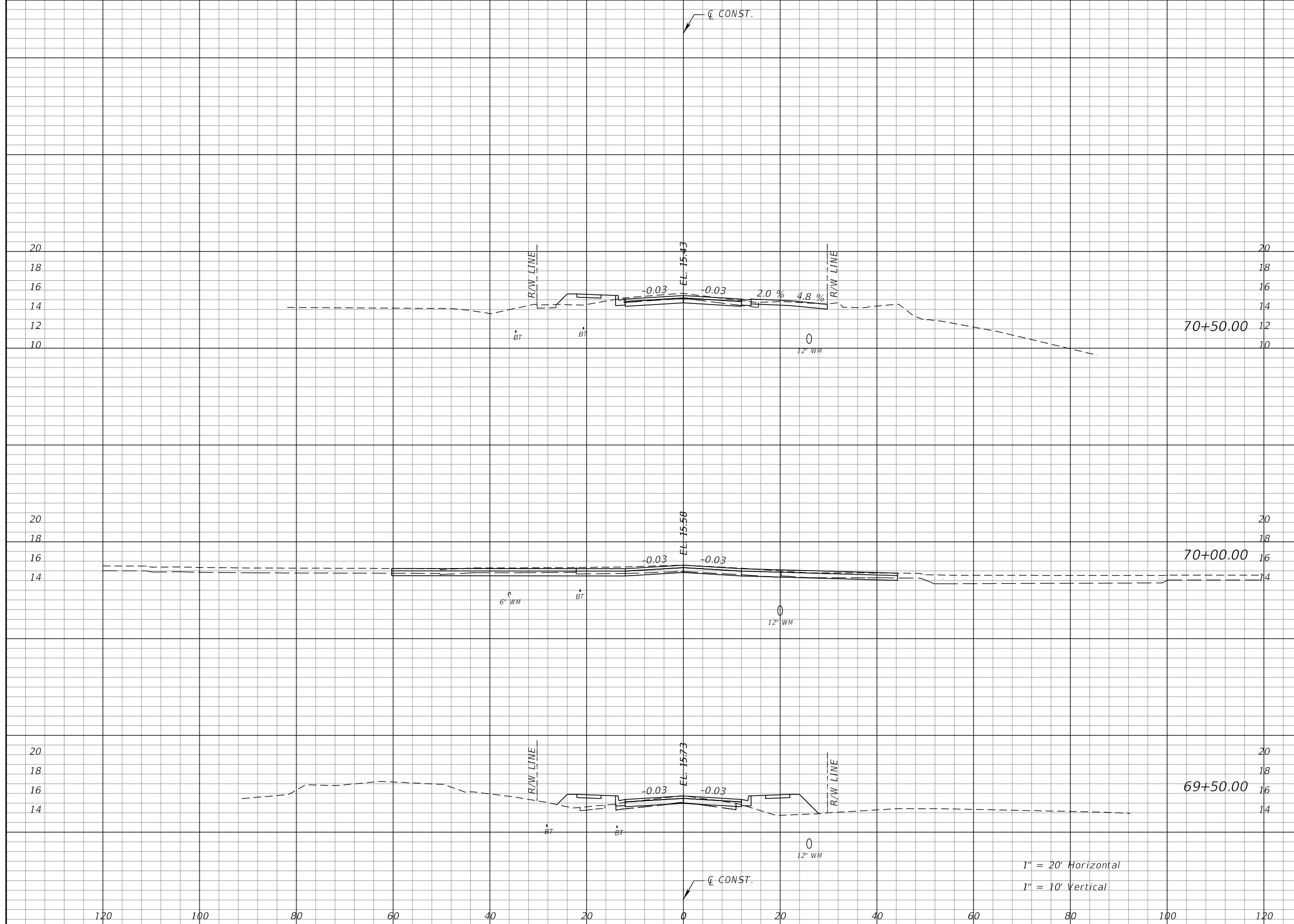

Regular		Exc.		Embankment	
A	V	A	V	A	V
24	96	17		15	
80	89	0		32	
16	29	35		68	

REVISIONS			
DATE	DESCRIPTION	DATE	DESCRIPTION

RODERICK MYRICK, P.E.
 P.E. LICENSE NUMBER 56969
 AE ENGINEERING, INC.
 219 N. NEWNAN STREET, 4TH FLOOR
 JACKSONVILLE, FL 32202
 CERTIFICATE OF AUTHORIZATION: 27212

CITY OF PAHOKEE		
ROAD NO.	COUNTY	FINANCIAL PROJECT ID
	PALM BEACH	442030-1-54-01

CROSS SECTIONS		SHEET NO. 82
-----------------------	--	-----------------

THE OFFICIAL RECORD OF THIS SHEET IS THE ELECTRONIC FILE DIGITALLY SIGNED AND SEALED UNDER RULE 61G15-23.004, F.A.C.

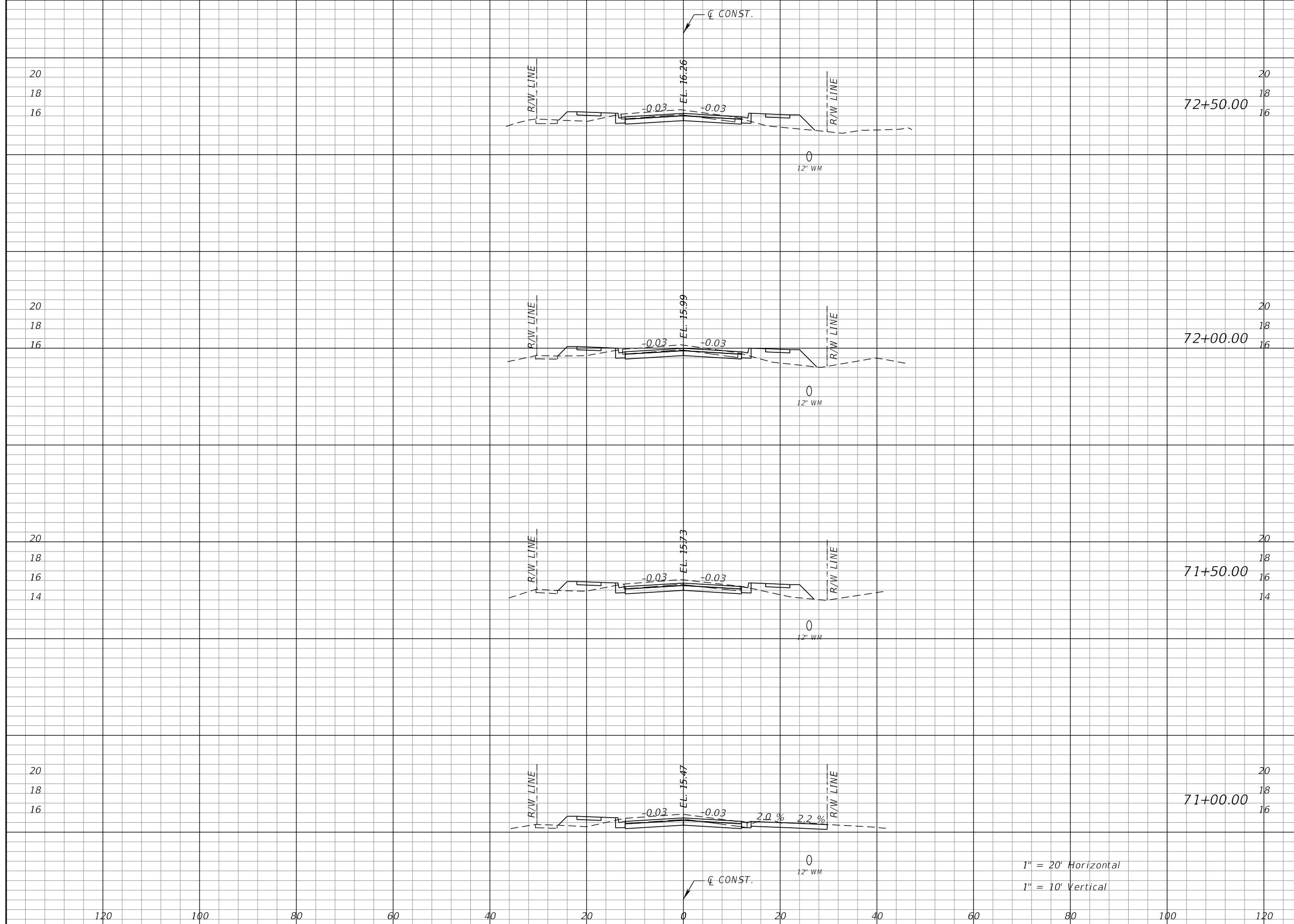

Regular		Exc.		Embankment	
A	V	A	V	A	V
28	51	21			40
27	51	22			38
29	53	19			29
29	49	13			27

1" = 20' Horizontal
1" = 10' Vertical

REVISIONS			
DATE	DESCRIPTION	DATE	DESCRIPTION

RODERICK MYRICK, P.E.
P.E. LICENSE NUMBER 56969
AE ENGINEERING, INC.
219 N. NEWNAN STREET, 4TH FLOOR
JACKSONVILLE, FL 32202
CERTIFICATE OF AUTHORIZATION: 27212

CITY OF PAHOKEE		
ROAD NO.	COUNTY	FINANCIAL PROJECT ID
	PALM BEACH	442030-1-54-01

CROSS SECTIONS

SHEET NO.
83

THE OFFICIAL RECORD OF THIS SHEET IS THE ELECTRONIC FILE DIGITALLY SIGNED AND SEALED UNDER RULE 61G15-23.004, F.A.C.

Regular Exc. Embankment

A V A V

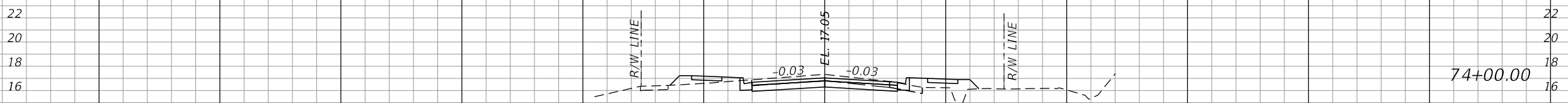

74+00.00

27	48	15	27
----	----	----	----

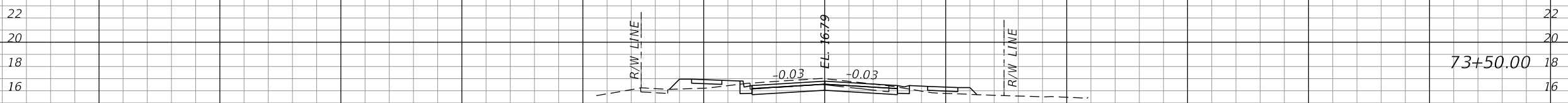

73+50.00

26	51	14	22
----	----	----	----



73+00.00

29	53	9	28
----	----	---	----

1" = 20' Horizontal
1" = 10' Vertical

120 100 80 60 40 20 0 20 40 60 80 100 120

REVISIONS			
DATE	DESCRIPTION	DATE	DESCRIPTION

RODERICK MYRICK, P.E.
P.E. LICENSE NUMBER 56969
AE ENGINEERING, INC.
219 N. NEWNAN STREET, 4TH FLOOR
JACKSONVILLE, FL 32202
CERTIFICATE OF AUTHORIZATION: 27212

CITY OF PAHOKEE		
ROAD NO.	COUNTY	FINANCIAL PROJECT ID
	PALM BEACH	442030-1-54-01

CROSS SECTIONS

SHEET NO.
84

THE OFFICIAL RECORD OF THIS SHEET IS THE ELECTRONIC FILE DIGITALLY SIGNED AND SEALED UNDER RULE 61G15-23.004, F.A.C.

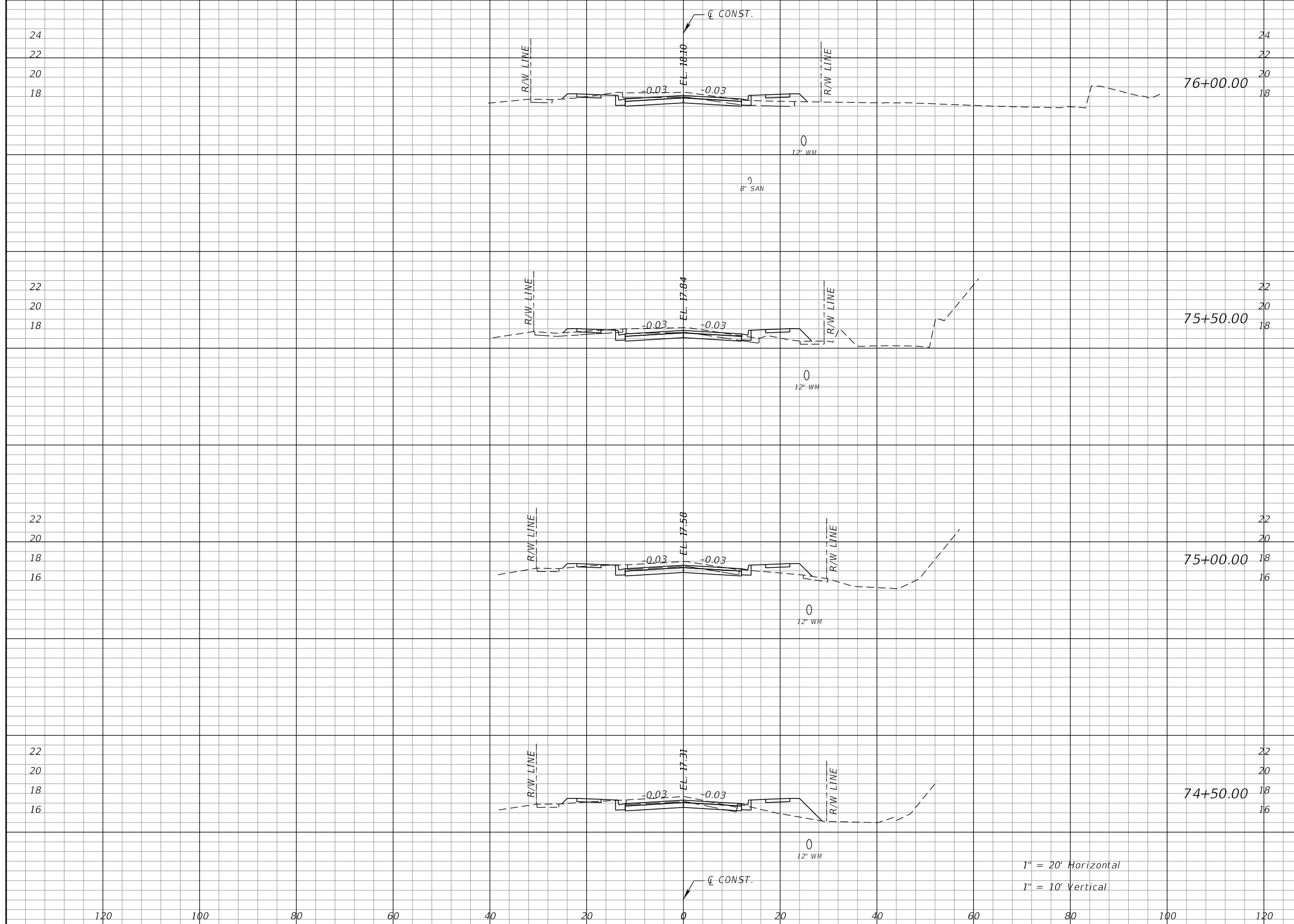

Regular Exc.		Embankment	
A	V	A	V
32	59	9	22
32	59	16	26
31	48	13	30
21	44	20	32

1" = 20' Horizontal
1" = 10' Vertical

REVISIONS			
DATE	DESCRIPTION	DATE	DESCRIPTION

RODERICK MYRICK, P.E.
P.E. LICENSE NUMBER 56969
AE ENGINEERING, INC.
219 N. NEWNAN STREET, 4TH FLOOR
JACKSONVILLE, FL 32202
CERTIFICATE OF AUTHORIZATION: 27212

CITY OF PAHOKEE		
ROAD NO.	COUNTY	FINANCIAL PROJECT ID
	PALM BEACH	442030-1-54-01

CROSS SECTIONS

SHEET NO.
85

THE OFFICIAL RECORD OF THIS SHEET IS THE ELECTRONIC FILE DIGITALLY SIGNED AND SEALED UNDER RULE 61G15-23.004, F.A.C.

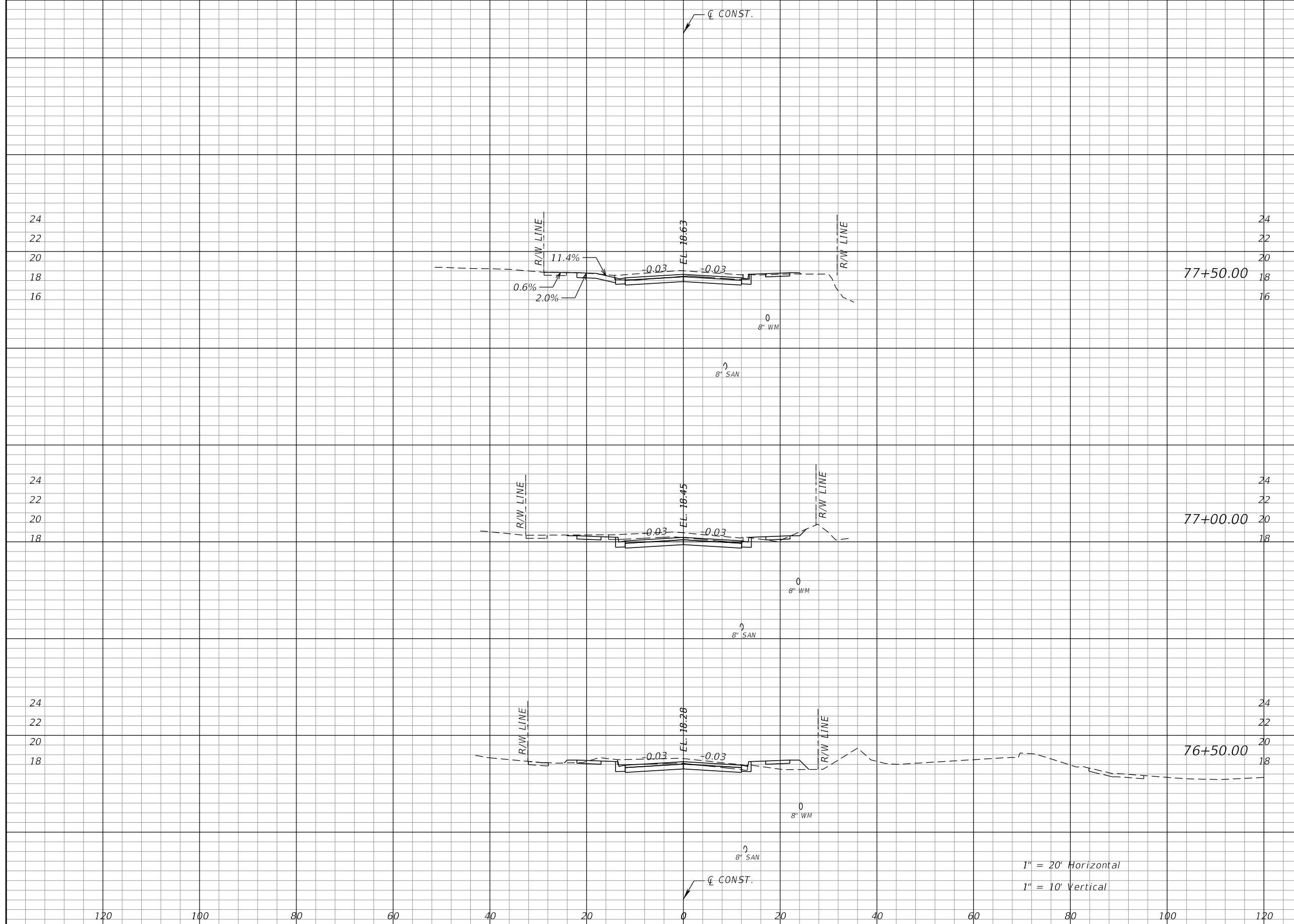

Regular		Exc.		Embankment	
A	V	A	V	A	V
39	73	2	4		
39	66	2	9		
32	59	8	15		

REVISIONS			
DATE	DESCRIPTION	DATE	DESCRIPTION

RODERICK MYRICK, P.E.
 P.E. LICENSE NUMBER 56969
 AE ENGINEERING, INC.
 219 N. NEWNAN STREET, 4TH FLOOR
 JACKSONVILLE, FL 32202
 CERTIFICATE OF AUTHORIZATION: 27212

CITY OF PAHOKEE		
ROAD NO.	COUNTY	FINANCIAL PROJECT ID
	PALM BEACH	442030-1-54-01

CROSS SECTIONS

86

THE OFFICIAL RECORD OF THIS SHEET IS THE ELECTRONIC FILE DIGITALLY SIGNED AND SEALED UNDER RULE 61G15-23.004, F.A.C.

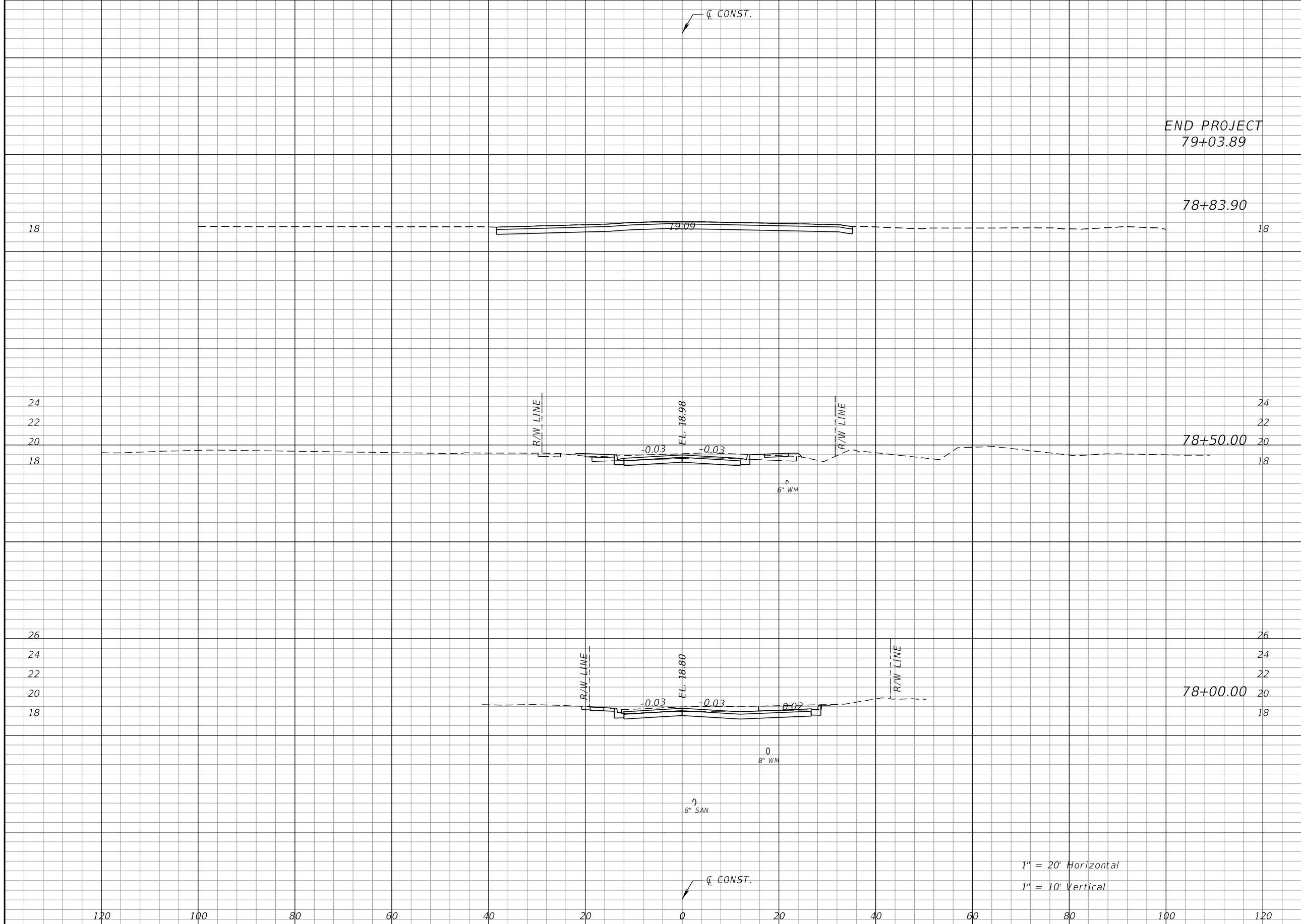

Regular		Exc.		Embankment	
A	V	A	V	A	V
48	55	0	1		
47	88	3	3		
48	81	0	2		

REVISIONS			
DATE	DESCRIPTION	DATE	DESCRIPTION

RODERICK MYRICK, P.E.
 P.E. LICENSE NUMBER 56969
 AE ENGINEERING, INC.
 219 N. NEWNAN STREET, 4TH FLOOR
 JACKSONVILLE, FL 32202
 CERTIFICATE OF AUTHORIZATION: 27212

CITY OF PAHOKEE		
ROAD NO.	COUNTY	FINANCIAL PROJECT ID
	PALM BEACH	442030-1-54-01

CROSS SECTIONS
 SHEET NO. 87

THE OFFICIAL RECORD OF THIS SHEET IS THE ELECTRONIC FILE DIGITALLY SIGNED AND SEALED UNDER RULE 61G15-23.004, F.A.C.

THE FOLLOWING NARRATIVE OF THE STORMWATER POLLUTION PREVENTION PLAN CONTAINS REFERENCES TO THE STANDARD SPECIFICATIONS FOR ROAD AND BRIDGE CONSTRUCTION, THE STANDARD PLANS, AND OTHER SHEETS OF THESE CONSTRUCTION PLANS. THE FIRST SHEET OF THE CONSTRUCTION PLANS (CALLED THE KEY SHEET) CONTAINS AN INDEX TO THE OTHER SHEETS. THE COMPLETE STORMWATER POLLUTION PREVENTION PLAN INCLUDES SEVERAL ITEMS: THIS NARRATIVE DESCRIPTION, THE DOCUMENTS REFERENCED IN THIS NARRATIVE, THE CONTRACTOR'S APPROVED EROSION CONTROL PLAN REQUIRED BY SPECIFICATION SECTION 104, AND REPORTS OF INSPECTIONS MADE DURING CONSTRUCTION.

1.0 SITE DESCRIPTION:

1.A. NATURE OF CONSTRUCTION ACTIVITY:

THE PROJECT IS THE RECONSTRUCTION OF BARFIELD HIGHWAY TO A URBAN ROADWAY. THIS INVOLVES CONSTRUCTING ROADWAY SURFACE, CURB AND GUTTER, SIDEWALK, UNDERGROUND STORM DRAIN SYSTEMS. THE PROJECT EXTENDS FROM EAST 7TH STREET (US 98) TO EAST MAIN STREET, A DISTANCE OF APPROXIMATELY 0.93 MILE.

1.B. SEQUENCE OF MAJOR SOIL DISTURBING ACTIVITIES:

IN THE SEDIMENT AND EROSION CONTROL PLAN, THE CONTRACTOR SHALL PROVIDE A DETAILED SEQUENCE OF CONSTRUCTION FOR ALL CONSTRUCTION ACTIVITIES. THE CONTRACTOR SHALL FOLLOW THE SEQUENCE OF MAJOR ACTIVITIES DESCRIBED BELOW, UNLESS THE CONTRACTOR PROPOSES A DIFFERENT SEQUENCE THAT IS EQUAL OR BETTER AT CONTROLLING EROSION AND TRAPPING SEDIMENT AND IS APPROVED BY THE ENGINEER.

FOR EACH CONSTRUCTION PHASE, INSTALL PERIMETER CONTROLS AFTER CLEARING AND GRUBBING NECESSARY FOR INSTALLATION OF CONTROLS BUT BEFORE BEGINNING OTHER WORK FOR THE CONSTRUCTION PHASE. REMOVE PERIMETER CONTROLS ONLY AFTER ALL UPSTREAM AREAS ARE STABILIZED.

1. CLEARING AND GRUBBING, EARTHWORK, AND STORM DRAIN CONSTRUCTION FOR THE OUTFALL FROM THE PONDS.
2. STORM DRAIN AND ROADWAY UNDERDRAIN CONSTRUCTION. CONSTRUCT THE STORM DRAIN PIPE IN THE UPSTREAM DIRECTION.
3. EARTHWORK ASSOCIATED WITH THE CONSTRUCTION OF ROADWAY, GRAVITY WALL, CURB, SUBGRADE, BASE, PAVEMENT, AND SIDEWALK.
4. CONSTRUCT UNDERDRAIN IN POND BOTTOM.

1.C. AREA ESTIMATES:

TOTAL SITE AREA: 6.6 ACRES
 TOTAL AREA TO BE DISTURBED: 6.6 ACRES

1.D. RUNOFF DATA:

RUNOFF COEFFICIENTS:

BEFORE: 0.62
 DURING: VARIES FROM 0.62 TO 0.70
 AFTER: 0.70

SOILS DATA: SEE GEOTECHNICAL REPORT PREPARED BY PACIFICA ENGINEERING SERVICES, LCC DATED FEBRUARY 28, 2019.

OUTFALL INFORMATION:

THERE ARE 2 OUTFALLS.

#1 DESCRIPTION: EXISTING PELICAN CANAL.

LOCATION: LATITUDE 26°48'54" N, LONGITUDE 80°39'40" W.
 EST. DRAINAGE AREA SIZE: 0.87 ACRE
 RECEIVING WATER NAME: NOT APPLICABLE.

#2 DESCRIPTION: EXISTING PELICAN CANAL.

LOCATION: LATITUDE 26°48'53" N, LONGITUDE 80°39'40" W.
 EST. DRAINAGE AREA SIZE: 5.75 ACRES
 RECEIVING WATER NAME: LAKE OKEECHOBEE

1.E. SITE MAP:

THE CONSTRUCTION PLANS ARE BEING USED AS THE SITE MAPS. THE LOCATION OF THE REQUIRED INFORMATION IS DESCRIBED BELOW. THE SHEET NUMBERS FOR THE PLAN SHEETS REFERENCED ARE IDENTIFIED ON THE KEY SHEET OF THESE CONSTRUCTION PLANS.

* DRAINAGE PATTERNS: THE DRAINAGE BASIN DIVIDES AND FLOW DIRECTIONS ARE SHOWN ON THE DRAINAGE MAPS. THE BACK OF SIDEWALK PROFILE SHEETS SHOW OVERLAND FLOW DIRECTION AT THE RIGHT OF WAY LINE. THE ARROWS ABOVE AND BELOW THE PROFILE REPRESENT THE FLOW DIRECTION AT THE LEFT AND RIGHT PROPERTY LINE, RESPECTIVELY. ARROWS POINTING TO THE PROFILE INDICATE RUNOFF COMING TO THE SITE. POINTING AWAY FROM THE SITE INDICATE RUNOFF LEAVING THE SITE.

* APPROXIMATE SLOPES: THE SLOPES OF THE SITE CAN BE SEEN IN THE CROSS SECTION SHEETS AND THE PLAN-PROFILE SHEETS.

* AREAS OF SOIL DISTURBANCE: THE AREAS TO BE DISTURBED ARE INDICATED ON THE PLAN-PROFILE SHEETS, THE CROSS SECTION SHEETS. ANY AREAS WHERE PERMANENT FEATURES ARE SHOWN TO BE CONSTRUCTED ABOVE OR BELOW GROUND WILL BE DISTURBED.

* AREAS NOT TO BE DISTURBED: ESSENTIALLY THE WHOLE PROJECT WILL BE DISTURBED DURING CONSTRUCTION.

* LOCATIONS OF TEMPORARY CONTROLS: THESE ARE SHOWN ON THE EROSION CONTROL SHEETS. TABLES PROVIDING SUMMARIES OF TEMPORARY EROSION AND SEDIMENT CONTROL ITEMS ARE PROVIDED IN THE SUMMARY OF QUANTITY SHEETS.

* AREAS TO BE STABILIZED: TEMPORARY STABILIZATION PRACTICES ARE SHOWN IN THE SAME LOCATION AS THE TEMPORARY CONTROLS MENTIONED ABOVE. PERMANENT STABILIZATION IS SHOWN ON THE TYPICAL SECTION SHEETS AND THE PLAN-PROFILE SHEETS.

* SURFACE WATERS: THE ONLY SURFACE WATER WITHIN THE SITE IS PELICAN CANAL, WHICH FLOWS THROUGH THE CULVERT AT STATION 38+00. THIS IS LOCATED ON THE PLAN-PROFILE SHEETS.

* DISCHARGE POINTS TO SURFACE WATERS: THERE IS ONLY ONE. THIS IS SHOWN ON THE PLAN-PROFILE SHEETS AT PELICAN CANAL (CULVERT AT STATION 38+00).

1.F. RECEIVING WATERS:

SEE ITEM 1.D. FOR THE OUTFALL LOCATIONS AND RECEIVING WATER NAMES. THERE ARE NO WETLAND AREAS ON THE PROJECT SITE.

REVISIONS				RODERICK MYRICK, P.E. P.E. LICENSE NUMBER 56969 AE ENGINEERING, INC. 219 N. NEWNAN STREET, 4TH FLOOR JACKSONVILLE, FL - 32202 CERTIFICATE OF AUTHORIZATION: 27212	CITY OF PAHOKEE			STORMWATER POLLUTION PREVENTION PLAN	SHEET NO. 88
DATE	DESCRIPTION	DATE	DESCRIPTION		ROAD NO.	COUNTY	FINANCIAL PROJECT ID		
					PALM BEACH	442030-1-54-01			

2.0 CONTROLS:

2.A. EROSION AND SEDIMENT CONTROLS:

IN THE SEDIMENT AND EROSION CONTROL PLAN, THE CONTRACTOR SHALL DESCRIBE THE PROPOSED STABILIZATION AND STRUCTURAL PRACTICES BASED ON THE CONTRACTOR'S PROPOSED TEMPORARY TRAFFIC CONTROL (TTC) PLAN. THE FOLLOWING RECOMMENDED GUIDELINES ARE BASED ON THE TEMPORARY TRAFFIC CONTROL PLAN OUTLINED IN THE CONSTRUCTION PLANS. WHERE FOLLOWING THE TEMPORARY TRAFFIC CONTROL PLAN OUTLINED IN THESE CONSTRUCTION PLANS, THE CONTRACTOR MAY CHOSE TO ACCEPT THE FOLLOWING GUIDELINES OR MODIFY THEM IN THE SEDIMENT AND EROSION CONTROL PLAN, SUBJECT TO APPROVAL BY THE ENGINEER. AS WORK PROGRESSES, THE CONTRACTOR SHALL MODIFY THE PLAN TO ADAPT TO SEASONAL VARIATION, CHANGES IN CONSTRUCTION ACTIVITIES, AND THE NEED FOR BETTER PRACTICES.

FOR EACH CONSTRUCTION PHASE, INSTALL PERIMETER CONTROLS AFTER CLEARING AND GRUBBING NECESSARY FOR INSTALLATION OF CONTROLS BUT BEFORE BEGINNING OTHER WORK FOR THE CONSTRUCTION PHASE. REMOVE PERIMETER CONTROLS ONLY AFTER ALL UPSTREAM AREAS ARE STABILIZED.

PHASE I OF TEMPORARY TRAFFIC CONTROL PLANS:

ROADWAY, STATION 30+00 TO 79+00 NORTHBOUND:

IMMEDIATELY AFTER CONSTRUCTING THE TEMPORARY PAVEMENT, STABILIZE THE ENTIRE AREA BETWEEN THE TEMPORARY PAVEMENT AND THE RIGHT OF WAY LINE USING TEMPORARY SOD.

OUTFALL PIPES:

CONSTRUCT THE OUTFALLS PIPE FROM S-105, S-108, S-111, S-114, S-117, S-120 TOWARDS THE EXISTING CANAL/PELICAN CANAL. THE CONTRACTOR SHALL HAVE INLET PROTECTION AVAILABLE AT ALL TIMES DURING THE PIPE CONSTRUCTION TO SUBSTANTIALLY BLOCK RUNOFF IN THE TRENCH FROM ENTERING THE PIPE. CONSTRUCT OUTFALL PIPES TO THE EXISTING CANAL/PELICAN CANAL.

PHASE II OF THE TEMPORARY TRAFFIC CONTROL PLAN:

ROADWAY, STATION 30+00 TO 79+00 SOUTHBOUND:

DURING THE SUBSOIL EXCAVATION AND CONSTRUCTION OF THE ROADWAY UNDERDRAIN AND STORM DRAIN, USE S-105, S-108, S-111, S-114, S-117, S-120 AS PRIMARY INLETS FOR CONVEYANCE TO EXISTING CANAL/PELICAN CANAL. STAGE CONSTRUCTION AND PROTECT THE INLET IN A MANNER SIMILAR TO PHASE I OF THE TTC PLAN.

2.A.1 STABILIZATION PRACTICES:

IN THE SEDIMENT AND EROSION CONTROL PLAN, THE CONTRACTOR SHALL DESCRIBE THE STABILIZATION PRACTICES PROPOSED TO CONTROL EROSION. THE CONTRACTOR SHALL INITIATE ALL STABILIZATION MEASURES AS SOON AS PRACTICAL, BUT IN NO CASE MORE THAN 7 DAYS, IN PORTIONS OF THE SITE WHERE CONSTRUCTION ACTIVITIES HAVE TEMPORARILY OR PERMANENTLY CEASED. THE STABILIZATION PRACTICES SHALL INCLUDE AT LEAST THE FOLLOWING, UNLESS OTHERWISE APPROVED BY THE ENGINEER.

TEMPORARY:

* ARTIFICIAL COVERINGS IN ACCORDANCE WITH SPECIFICATION SECTION 104.

* TURF AND SOD IN ACCORDANCE WITH SPECIFICATION SECTION 104.

PERMANENT:

* ASPHALT OR CONCRETE SURFACE.

* SOD IN ACCORDANCE WITH SPECIFICATION SECTION 570.

2.A.2 STRUCTURAL PRACTICES:

IN THE SEDIMENT AND EROSION CONTROL PLAN, THE CONTRACTOR SHALL DESCRIBE THE PROPOSED STRUCTURAL PRACTICES TO CONTROL OR TRAP SEDIMENT AND OTHERWISE PREVENT THE DISCHARGE OF POLLUTANTS FROM EXPOSED AREAS OF THE SITE. SEDIMENT CONTROLS SHALL BE IN PLACE BEFORE DISTURBING SOIL UPSTREAM OF THE CONTROL. THE STRUCTURAL PRACTICES SHALL INCLUDE AT LEAST THE FOLLOWING, UNLESS OTHERWISE APPROVED BY THE ENGINEER:

TEMPORARY:

* SEDIMENT BARRIERS IN ACCORDANCE WITH DESIGN STANDARD 102 AND SPECIFICATION SECTION 104.

* INLET PROTECTION IN ACCORDANCE WITH DESIGN STANDARD 102 AND SPECIAL DETAILS SHOWN IN THE TTC PLAN.

* SEDIMENT CONTAINMENT SYSTEM: THE PERMANENT STORMWATER PONDS WILL BE TEMPORARILY MODIFIED ACCORDING TO THE DETAILS IN THE TTC PLAN.

PERMANENT:

* STORM DRAIN SYSTEMS.

* SOD.

2.B STORMWATER MANAGEMENT:

SEVERAL STORM DRAIN SYSTEMS WILL BE CONSTRUCTED TO CONVEY RUNOFF TO THE PELICAN CANAL.

REVISIONS				RODERICK MYRICK, P.E. P.E. LICENSE NUMBER 56969 AE ENGINEERING, INC. 219 N. NEWNAN STREET, 4TH FLOOR JACKSONVILLE, FL - 32202 CERTIFICATE OF AUTHORIZATION: 27212	CITY OF PAHOKEE			STORMWATER POLLUTION PREVENTION PLAN	SHEET NO. 89
DATE	DESCRIPTION	DATE	DESCRIPTION		ROAD NO.	COUNTY	FINANCIAL PROJECT ID		
					PALM BEACH	442030-1-54-01			

THE OFFICIAL RECORD OF THIS SHEET IS THE ELECTRONIC FILE DIGITALLY SIGNED AND SEALED UNDER RULE 61G15-23.004, F.A.C.

2.C OTHER CONTROLS:

2.C.1 WASTE DISPOSAL:

IN THE SEDIMENT AND EROSION CONTROL PLAN, THE CONTRACTOR SHALL DESCRIBE THE PROPOSED METHODS TO PREVENT THE DISCHARGE OF SOLID MATERIALS, INCLUDING BUILDING MATERIALS, TO WATERS OF THE UNITED STATES. THE PROPOSED METHODS SHALL INCLUDE AT LEAST THE FOLLOWING, UNLESS OTHERWISE APPROVED BY THE ENGINEER:

* PROVIDING LITTER CONTROL AND COLLECTION WITHIN THE PROJECT DURING CONSTRUCTION ACTIVITIES.

* DISPOSING OF ALL FERTILIZER OR OTHER CHEMICAL CONTAINERS ACCORDING TO EPA'S STANDARD PRACTICES AS DETAILED BY THE MANUFACTURER.

* DISPOSING OF SOLID MATERIALS INCLUDING BUILDING AND CONSTRUCTION MATERIALS OFF THE PROJECT SITE BUT NOT IN SURFACE WATERS, OR WETLANDS.

2.C.2 OFF-SITE VEHICLE TRACKING & DUST CONTROL:

IN THE SEDIMENT AND EROSION CONTROL PLAN, THE CONTRACTOR SHALL DESCRIBE THE PROPOSED METHODS FOR MINIMIZING OFFSITE VEHICLE TRACKING OF SEDIMENTS AND GENERATING DUST. THE PROPOSED METHODS SHALL INCLUDE AT LEAST THE FOLLOWING, UNLESS OTHERWISE APPROVED BY THE ENGINEER.

* COVERING LOADED HAUL TRUCKS WITH TARPULINS.

* REMOVING EXCESS DIRT FROM ROADS DAILY.

* STABILIZING CONSTRUCTION ENTRANCES ACCORDING TO DESIGN STANDARD 106.

* USING ROADWAY SWEEPERS DURING DUST GENERATING ACTIVITIES SUCH AS EXCAVATION AND MILLING OPERATIONS.

2.C.3 STATE AND LOCAL REGULATIONS FOR WASTE DISPOSAL, SANITARY SEWER, OR SEPTIC TANK REGULATIONS:

IN THE SECTION 104 EROSION CONTROL PLAN, THE CONTRACTOR SHALL DESCRIBE THE PROPOSED PROCEDURES TO COMPLY WITH APPLICABLE STATE AND LOCAL REGULATIONS FOR WASTE DISPOSAL, AND SANITARY SEWER OR SEPTIC SYSTEMS.

2.C.4 FERTILIZERS AND PESTICIDES:

IN THE SEDIMENT AND EROSION CONTROL PLAN, THE CONTRACTOR SHALL DESCRIBE THE PROCEDURES FOR APPLYING FERTILIZERS AND PESTICIDES. THE PROPOSED PROCEDURES SHALL COMPLY WITH APPLICABLE SUBSECTIONS OF SECTION 570 OF THE SPECIFICATIONS.

2.C.5 TOXIC SUBSTANCES:

IN THE SEDIMENT AND EROSION CONTROL PLAN, THE CONTRACTOR SHALL PROVIDE A LIST OF TOXIC SUBSTANCES THAT ARE LIKELY TO BE USED ON THE JOB AND PROVIDE A PLAN ADDRESSING THE GENERATION, APPLICATION, MIGRATION, STORAGE, AND DISPOSAL OF THESE SUBSTANCES.

2.D.4 APPROVED STATE AND LOCAL PLANS AND PERMITS:

* PERMIT EXEMPTION, FDEP RULE CHAPTER 62-330.051 (4)(c) AND 62-330.051 (4)(d).

3.0 MAINTENANCE:

IN THE SEDIMENT AND EROSION CONTROL PLAN, THE CONTRACTOR SHALL PROVIDE A PLAN FOR MAINTAINING ALL EROSION AND SEDIMENT CONTROLS THROUGHOUT CONSTRUCTION. THE MAINTENANCE PLAN SHALL AT A MINIMUM, COMPLY WITH THE FOLLOWING:

* SILT FENCE: MAINTAIN PER SECTION 104. THE CONTRACTOR SHOULD ANTICIPATE REPLACING SILT FENCE ON 12 MONTH INTERVALS.

* SEDIMENT BARRIERS: REMOVE SEDIMENT AS PER MANUFACTURER'S RECOMMENDATIONS OR WHEN WATER PONDS IN UNACCEPTABLE AMOUNTS OR AREAS.

* PONDS ONE AND TWO: THE PONDS ARE TEMPORARY SEDIMENT BASINS UNTIL THE AREAS THAT DRAIN TO THEM ARE STABILIZED, SO UNTIL THEN, REMOVE SEDIMENT FROM THE POND WHEN IT BECOMES 1.5' DEEP AT ANY POINT.

4.0 INSPECTIONS:

QUALIFIED PERSONNEL SHALL INSPECT THE FOLLOWING ITEMS AT LEAST ONCE EVERY SEVEN CALENDAR DAYS AND WITHIN 24 HOURS OF THE END OF A STORM THAT IS 0.50 INCHES OR GREATER. TO COMPLY, THE CONTRACTOR SHALL INSTALL AND MAINTAIN RAIN GAUGES AND RECORD THE DAILY RAINFALL. WHERE SITES HAVE BEEN PERMANENTLY STABILIZED, INSPECTIONS SHALL BE CONDUCTED AT LEAST ONCE EVERY MONTH. THE CONTRACTOR SHALL ALSO INSPECT THAT CONTROLS INSTALLED IN THE FIELD AGREE WITH THE LATEST STORMWATER POLLUTION PREVENTION PLAN.

* POINTS OF DISCHARGE TO WATERS OF THE UNITED STATES.

* POINTS OF DISCHARGE TO MUNICIPAL SEPARATE STORM DRAIN SYSTEMS.

* DISTURBED AREAS OF THE SITE THAT HAVE NOT BEEN FINALLY STABILIZED.

* AREAS USED FOR STORAGE OF MATERIALS THAT ARE EXPOSED TO PRECIPITATION.

* STRUCTURAL CONTROLS.

* STORMWATER MANAGEMENT SYSTEMS.

* LOCATIONS WHERE VEHICLES ENTER OR EXIT THE SITE.

THE CONTRACTOR SHALL INITIATE REPAIRS WITHIN 24 HOURS OF INSPECTIONS THAT INDICATE ITEMS ARE NOT IN GOOD WORKING ORDER.

IF INSPECTIONS INDICATE THAT THE INSTALLED STABILIZATION AND STRUCTURAL PRACTICES ARE NOT SUFFICIENT TO MINIMIZE EROSION, RETAIN SEDIMENT, AND PREVENT DISCHARGING POLLUTANTS, THE CONTRACTOR SHALL PROVIDE ADDITIONAL MEASURES, AS APPROVED BY THE ENGINEER.

5.0 NON-STORMWATER DISCHARGES:

IN THE SECTION 104 EROSION CONTROL PLAN, THE CONTRACTOR SHALL IDENTIFY ALL ANTICIPATED NON-STORMWATER DISCHARGES (EXCEPT FLOWS FROM FIRE FIGHTING ACTIVITIES). THE CONTRACTOR SHALL DESCRIBE THE PROPOSED MEASURES TO PREVENT POLLUTION OF THESE NON-STORMWATER DISCHARGES.

REVISIONS				RODERICK MYRICK, P.E. P.E. LICENSE NUMBER 56969 AE ENGINEERING, INC. 219 N. NEWNAN STREET, 4TH FLOOR JACKSONVILLE, FL - 32202 CERTIFICATE OF AUTHORIZATION: 27212	CITY OF PAHOKEE			STORMWATER POLLUTION PREVENTION PLAN	SHEET NO. 90
DATE	DESCRIPTION	DATE	DESCRIPTION		ROAD NO.	COUNTY	FINANCIAL PROJECT ID		
					PALM BEACH	442030-1-54-01			

THE OFFICIAL RECORD OF THIS SHEET IS THE ELECTRONIC FILE DIGITALLY SIGNED AND SEALED UNDER RULE 61G15-23.004, F.A.C.

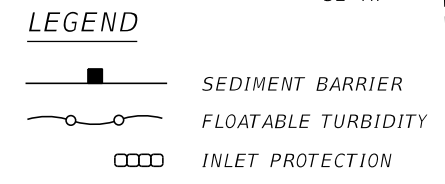
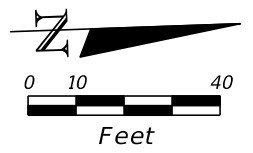
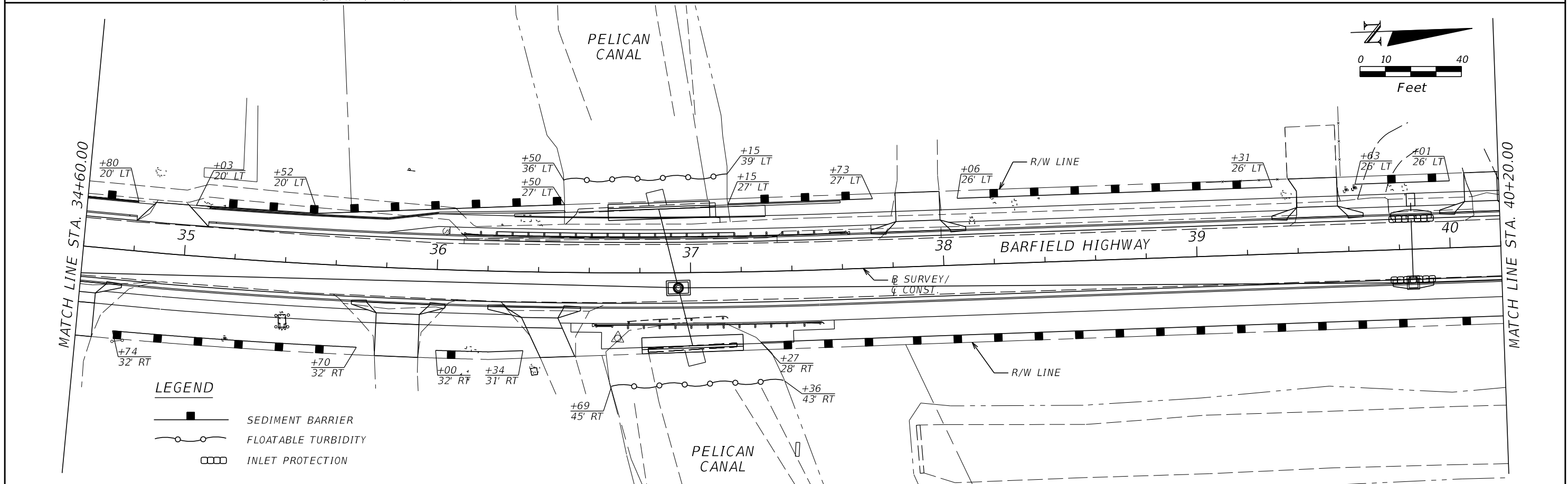
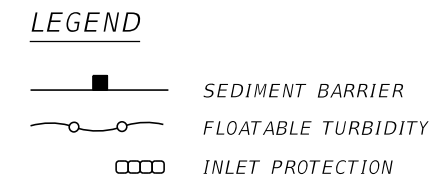
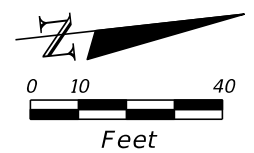
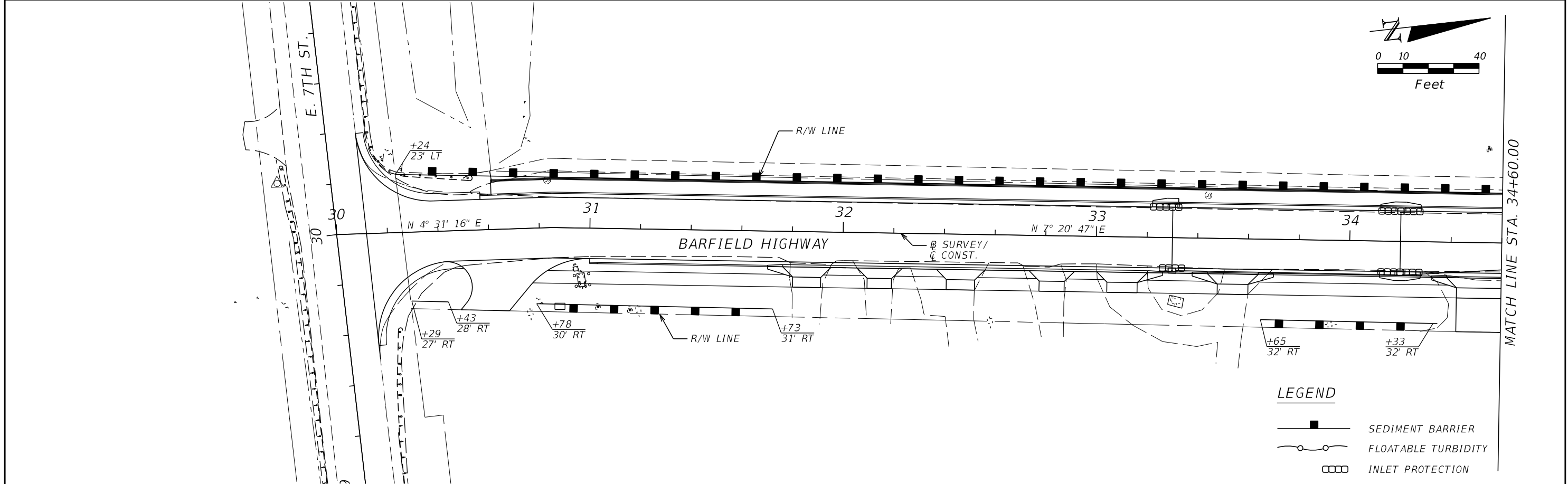

REVISIONS				CHARLIE H. TRAN, P.E. P.E. LICENSE NUMBER 87869 AE ENGINEERING, INC. 219 N. NEWMAN STREET, 4TH FLOOR JACKSONVILLE, FL - 32202 CERTIFICATE OF AUTHORIZATION: 27212	CITY OF PAHOKEE			EROSION CONTROL PLAN	SHEET NO.
DATE	DESCRIPTION	DATE	DESCRIPTION		ROAD NO.	COUNTY	FINANCIAL PROJECT ID		91

THE OFFICIAL RECORD OF THIS SHEET IS THE ELECTRONIC FILE DIGITALLY SIGNED AND SEALED UNDER RULE 61G15-23.004, F.A.C.

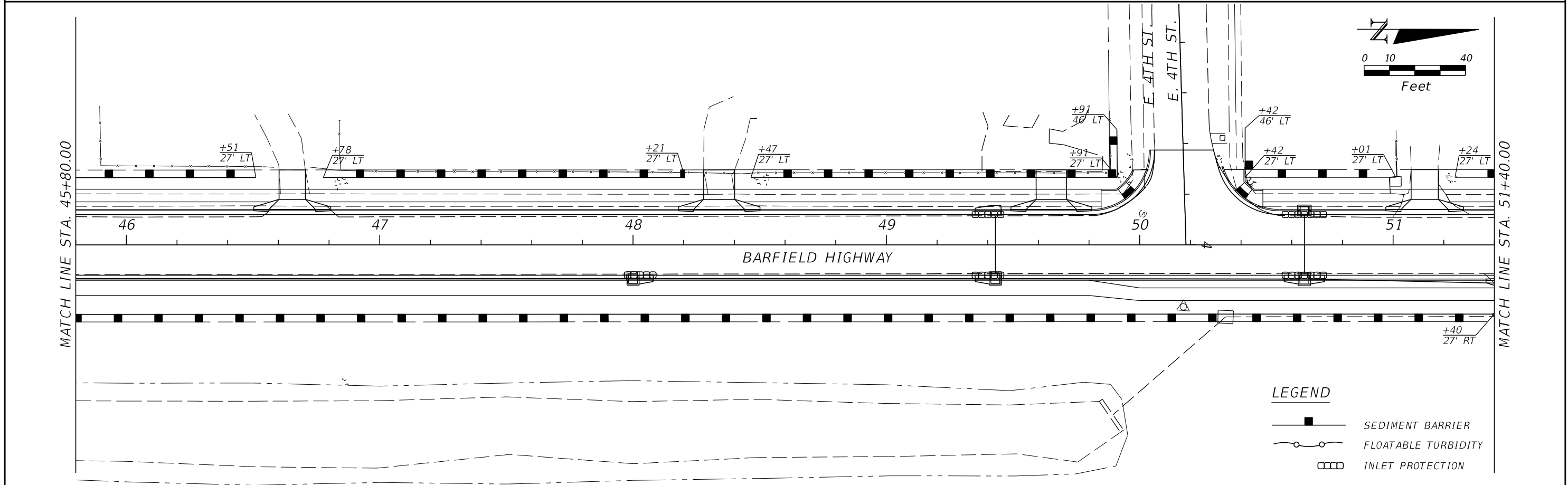
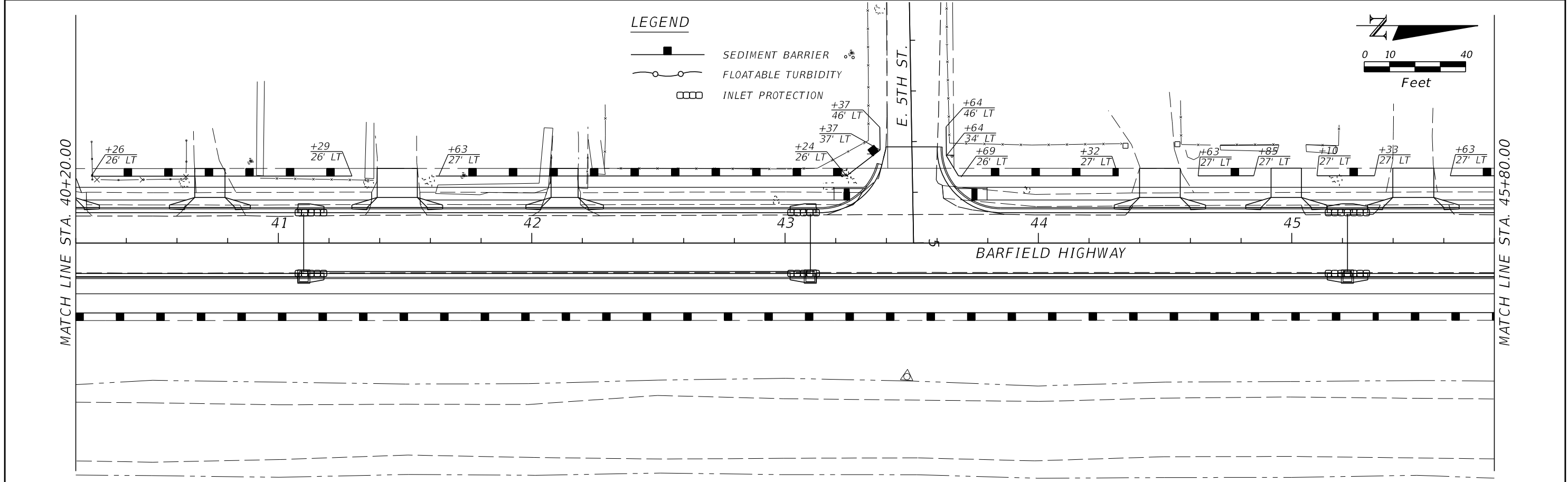

REVISIONS			
DATE	DESCRIPTION	DATE	DESCRIPTION

CHARLIE H. TRAN, P.E.
 P.E. LICENSE NUMBER 87869
 AE ENGINEERING, INC.
 219 N. NEWMAN STREET, 4TH FLOOR
 JACKSONVILLE, FL - 32202
 CERTIFICATE OF AUTHORIZATION: 27212

CITY OF PAHOKEE		
ROAD NO.	COUNTY	FINANCIAL PROJECT ID
	PALM BEACH	442030-1-54-01

EROSION CONTROL PLAN

SHEET NO.
92

THE OFFICIAL RECORD OF THIS SHEET IS THE ELECTRONIC FILE DIGITALLY SIGNED AND SEALED UNDER RULE 61G15-23.004, F.A.C.

MATCH LINE STA. 51+40.00

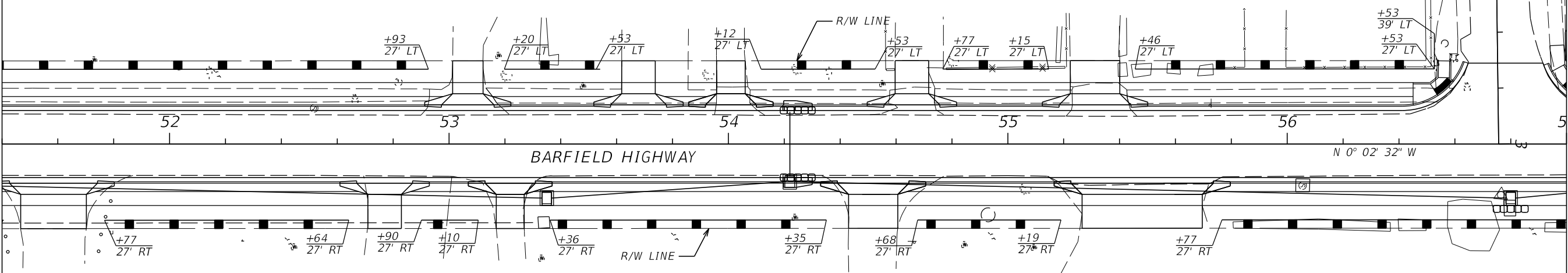

MATCH LINE STA. 57+00.00

LEGEND

- SEDIMENT BARRIER
- FLOATABLE TURBIDITY
- INLET PROTECTION

MATCH LINE STA. 57+00.00

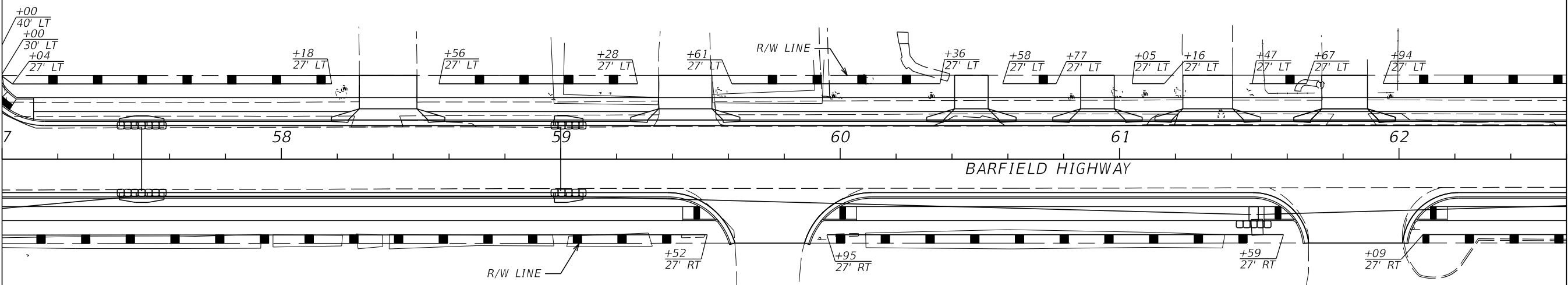

MATCH LINE STA. 62+60.00

LEGEND

- SEDIMENT BARRIER
- FLOATABLE TURBIDITY
- INLET PROTECTION

REVISIONS			
DATE	DESCRIPTION	DATE	DESCRIPTION

CHARLIE H. TRAN, P.E.
 P.E. LICENSE NUMBER 87869
 AE ENGINEERING, INC.
 219 N. NEWMAN STREET, 4TH FLOOR
 JACKSONVILLE, FL - 32202
 CERTIFICATE OF AUTHORIZATION: 27212

CITY OF PAHOKEE

ROAD NO.	COUNTY	FINANCIAL PROJECT ID
	PALM BEACH	442030-1-54-01

EROSION CONTROL PLAN

SHEET NO.
93

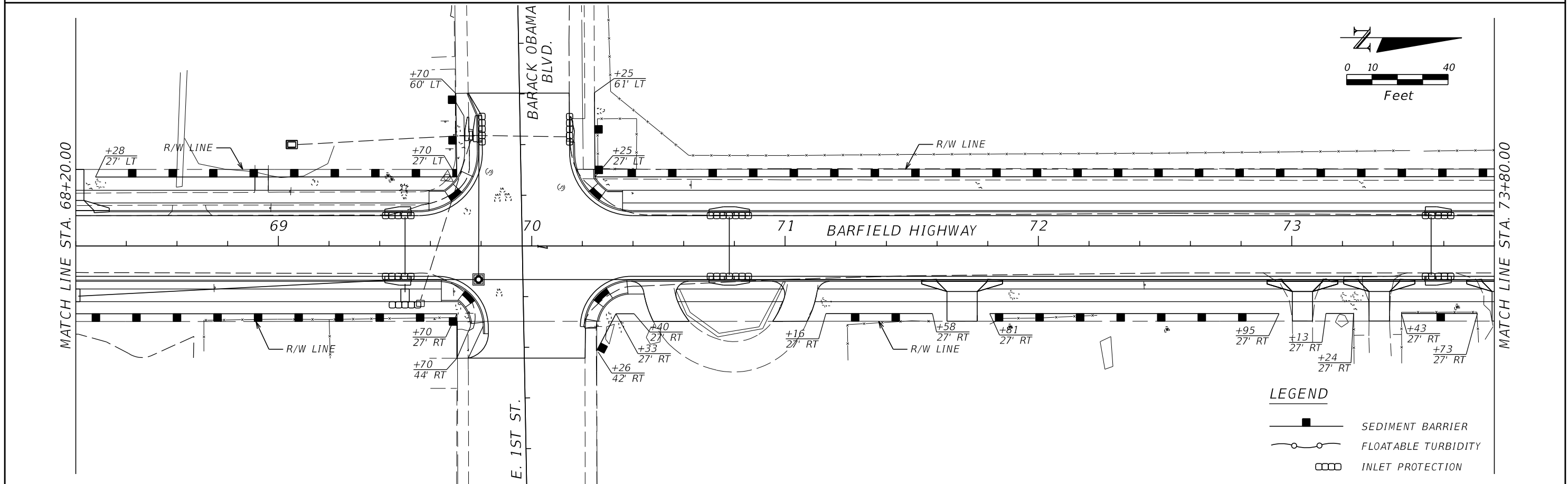
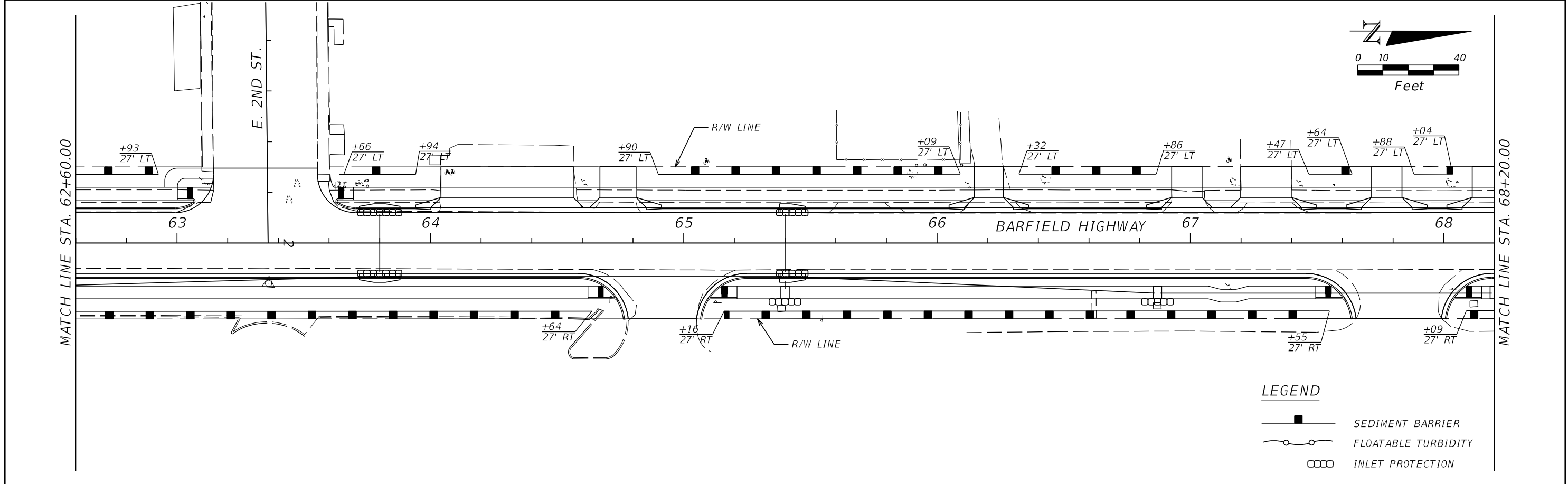

LEGEND

- SEDIMENT BARRIER
- FLOATABLE TURBIDITY
- INLET PROTECTION

LEGEND

- SEDIMENT BARRIER
- FLOATABLE TURBIDITY
- INLET PROTECTION

REVISIONS			
DATE	DESCRIPTION	DATE	DESCRIPTION

CHARLIE H. TRAN, P.E.
 P.E. LICENSE NUMBER 87869
 AE ENGINEERING, INC.
 219 N. NEWMAN STREET, 4TH FLOOR
 JACKSONVILLE, FL - 32202
 CERTIFICATE OF AUTHORIZATION: 27212

CITY OF PAHOKEE		
ROAD NO.	COUNTY	FINANCIAL PROJECT ID
	PALM BEACH	442030-1-54-01

EROSION CONTROL PLAN

SHEET NO.
94

THE OFFICIAL RECORD OF THIS SHEET IS THE ELECTRONIC FILE DIGITALLY SIGNED AND SEALED UNDER RULE 61G15-23.004, F.A.C.

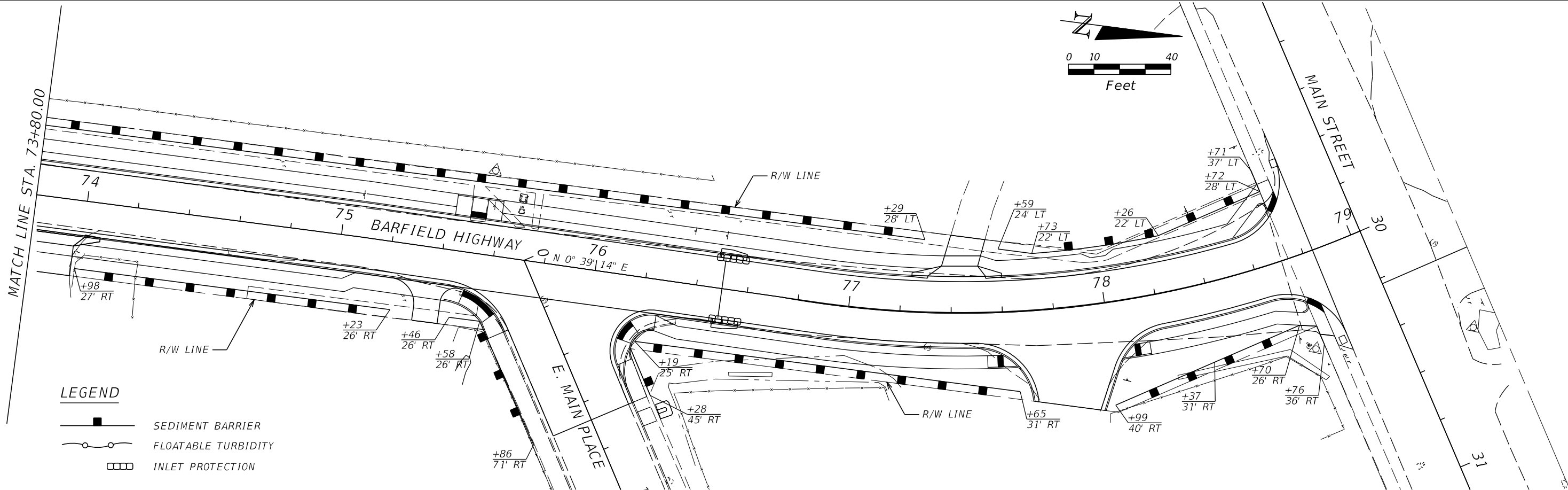

REVISIONS			
DATE	DESCRIPTION	DATE	DESCRIPTION

CHARLIE H. TRAN, P.E.
P.E. LICENSE NUMBER 87869
AE ENGINEERING, INC.
219 N. NEWNAN STREET, 4TH FLOOR
JACKSONVILLE, FL - 32202
CERTIFICATE OF AUTHORIZATION: 27212

CITY OF PAHOKEE		
ROAD NO.	COUNTY	FINANCIAL PROJECT ID
	PALM BEACH	442030-1-54-01

EROSION CONTROL PLANS

SHEET NO.
95

THE OFFICIAL RECORD OF THIS SHEET IS THE ELECTRONIC FILE DIGITALLY SIGNED AND SEALED UNDER RULE 61G15-23.004, F.A.C.

TEMPORARY TRAFFIC CONTROL GENERAL NOTES:

- REGULATORY SPEEDS SHALL REMAIN AS POSTED:
NORTHBOUND: 35 MPH.
SOUTHBOUND: 35 MPH.
- ALL STREET NAME SIGNS SHALL BE KEPT VISIBLE AT ALL TIME DURING CONSTRUCTION.
- MAINTAIN PEDESTRIAN ACCESS ON ONE SIDE OF BARFIELD HIGHWAY AT ALL TIMES USING EXISTING PEDESTRIAN FEATURES AS NEEDED OR PROPOSED PEDESTRIAN FEATURES IN THEIR PERMANENT CONFIGURATION. UTILIZE STANDARD PLANS INDEX 102-660.
- AT THE END OF EACH WORK PERIOD, ANY DROP-OFF IN THE AREA ADJACENT TO THE TRAVEL WAY SHALL BE BACKFILLED IN ACCORDANCE WITH STANDARD PLANS INDEX NO. 600.
- THE CONTRACTOR MAY PROPOSE AN ALTERNATIVE TRAFFIC CONTROL PLAN (TCP) TO THE PLAN PRESENTED IN THE CONTRACT DOCUMENTS. THE CONTRACTOR'S ENGINEER OF RECORD MUST SIGN AND SEAL THE ALTERNATIVE PLAN AND SUBMIT TO THE ENGINEER. PREPARE THE TCP IN CONFORMANCE WITH AND IN THE FORM OUTLINED IN THE CURRENT VERSION OF THE FDOT DESIGN MANUAL.
- COORDINATE WITH LOCAL SCHOOL ADMINISTRATION FOR WORK SCHEDULE AND TRAFFIC PATTERNS FOR BUSING DURING PHASING OF THE PROJECT.
- COORDINATE WITH THE FDOT FOR THE CONSTRUCTION OF SR-15, FPID 439843-1-52-01, FROM S. MORGAN ROAD TO SHIRLEY DRIVE.

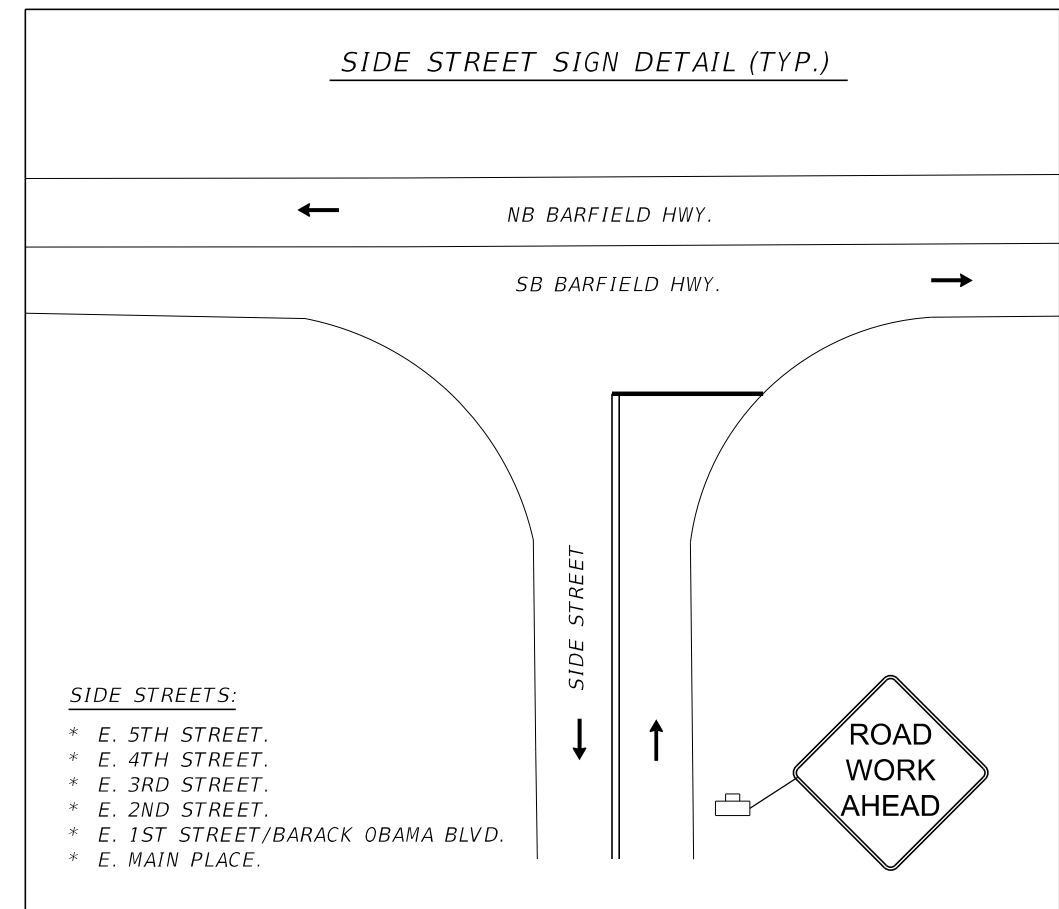

PORTABLE CHANGEABLE MESSAGE SIGN

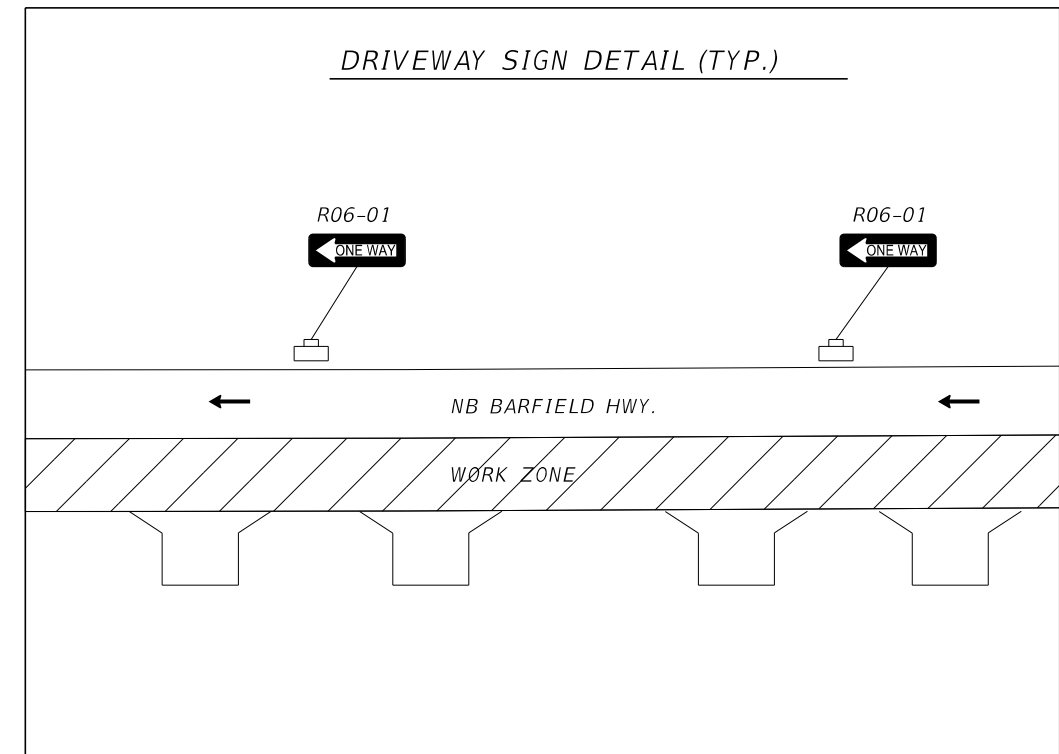
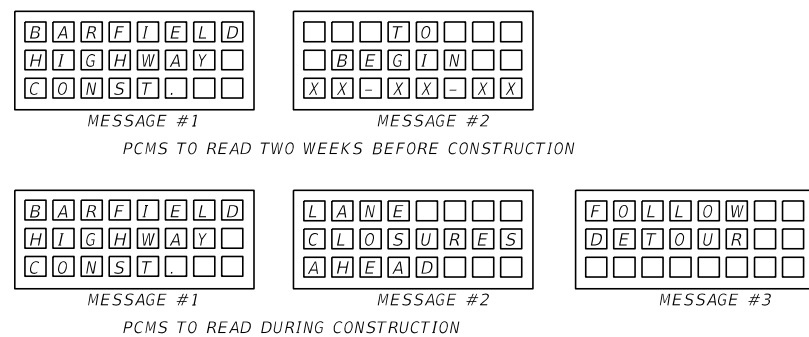

REVISIONS				RODERICK MYRICK, P.E. P.E. LICENSE NUMBER 56969 AE ENGINEERING, INC. 219 N. NEWNAN STREET, 4TH FLOOR JACKSONVILLE, FL - 32202 CERTIFICATE OF AUTHORIZATION: 27212	CITY OF PAHOKEE			TEMP. TRAFFIC CONTROL GENERAL NOTES	SHEET NO.
DATE	DESCRIPTION	DATE	DESCRIPTION		ROAD NO.	COUNTY	FINANCIAL PROJECT ID		96
					PALM BEACH	442030-1-54-01			

THE OFFICIAL RECORD OF THIS SHEET IS THE ELECTRONIC FILE DIGITALLY SIGNED AND SEALED UNDER RULE 61G15-23.004, F.A.C.

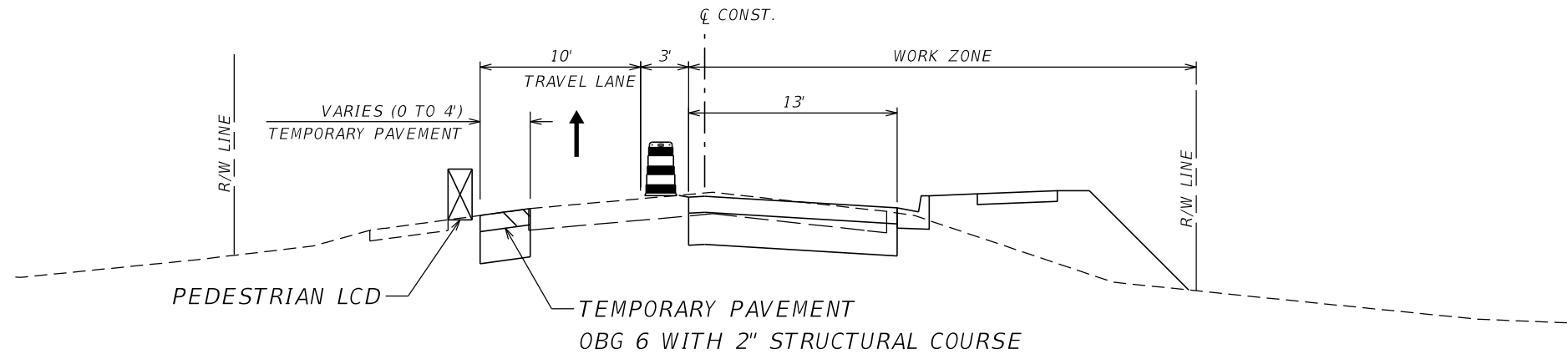

PHASE I: SUGGESTED WORK SEQUENCE

1. UTILIZING STANDARD PLANS INDEX 102-602, INSTALL ADVANCE WARNING SIGNS AND CHANNELIZING DEVICES. REMOVE CONFLICT MARKINGS AND SIGNS IN ACCORDANCE WITH APPROPRIATE INDICES AND PER TTCP TYPICAL SECTION PHASE I. APPLY TEMPORARY RPMs AND STRIPING WHERE REQUIRED.
2. INSTALL PERIMETER EROSION AND SEDIMENTATION CONTROL DEVICES AS SHOWN IN THE EROSION CONTROL PLANS.
3. CONSTRUCT TEMPORARY PAVEMENT.
4. IMPLEMENT DETOUR PLAN FOR ONE-WAY NORTHBOUND TRAFFIC.
5. SHIFT NORTHBOUND TRAFFIC TO THE EXISTING SOUTHBOUND PAVEMENT.
6. CONSTRUCT THE PROPOSED NORTHBOUND IMPROVEMENTS.
7. APPLY TEMPORARY AND STRIPING ACCORDING TO THE TEMPORARY TRAFFIC CONTROL PHASE II PLANS.

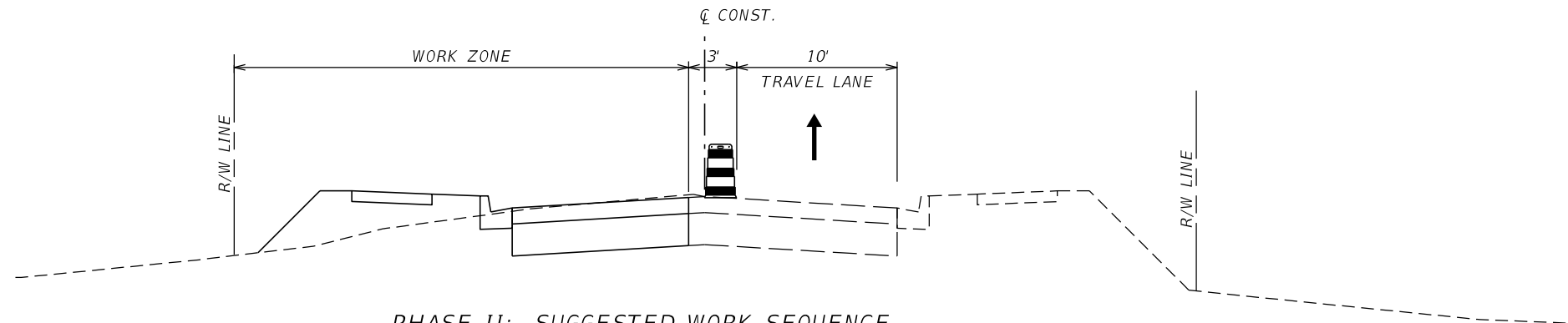

PHASE II: SUGGESTED WORK SEQUENCE

1. INSTALL ADVANCE WARNINGS AND CHANNELIZING DEVICES AND REMOVE CONFLICT MARKINGS AND SIGNS IN ACCORDANCE WITH APPROPRIATE INDICES AND PER TTCP TYPICAL SECTION PHASE II.
2. CONTINUING DETOUR PLAN AS ONE-WAY NORTHBOUND TRAFFIC.
3. SHIFT TRAFFIC (ONE-WAY NORTHBOUND) TO NEWLY CONSTRUCTED ROADWAY.
4. INSTALL FINAL PAVEMENT MARKING (PAINT) PER PLAN.

PHASE III: SUGGESTED WORK SEQUENCE

1. UTILIZE STANDARD PLANS INDEX 102-602 AND 102-603, INSTALL ADVANCE WARNINGS AND CHANNELIZING DEVICES.
2. INSTALL FINAL PAVEMENT MARKINGS (THERMO) PER PLAN AFTER 30 DAYS FOLLOW FINAL PAVEMENT LAYER.

REVISIONS				RODERICK MYRICK, P.E. P.E. LICENSE NUMBER 56969 AE ENGINEERING, INC. 219 N. NEWNAN STREET, 4TH FLOOR JACKSONVILLE, FL - 32202 CERTIFICATE OF AUTHORIZATION: 27212	CITY OF PAHOKEE			TEMP. TRAFFIC CONTROL TYPICAL SECTIONS	SHEET NO. 97
DATE	DESCRIPTION	DATE	DESCRIPTION		ROAD NO.	COUNTY	FINANCIAL PROJECT ID		
					PALM BEACH	442030-1-54-01			



REVISIONS			
DATE	DESCRIPTION	DATE	DESCRIPTION

RODERICK MYRICK, P.E.
 P.E. LICENSE NUMBER 56969
 AE ENGINEERING, INC.
 219 N. NEWNAN STREET, 4TH FLOOR
 JACKSONVILLE, FL - 32202
 CERTIFICATE OF AUTHORIZATION: 27212

CITY OF PAHOKEE		
ROAD NO.	COUNTY	FINANCIAL PROJECT ID
	PALM BEACH	442030-1-54-01

**TEMP. TRAFFIC CONTROL
 DETOUR PLAN**

SHEET NO.
 98

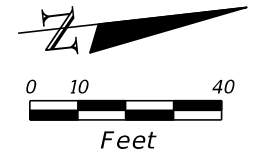

NOTE:
 1. THE LOCATIONS OF THE EXISTING UTILITIES SHOWN ARE NOT VERIFIED/LOCATED.
 2. CONTRACTOR(S) RESPONSIBLE TO VERIFY LOCATIONS/ELEVATIONS OF THE EXISTING UTILITIES AND COORDINATE WITH THE UTILITY COMPANIES TO RESOLVE THE POTENTIAL CONFLICTS BETWEEN THE PROPOSED ROADWAY AND DRAINAGE IMPROVEMENTS DURING THE CONSTRUCTION.

BEGIN PROJECT
 STA. 30+00.00

MATCH LINE STA. 34+60.00

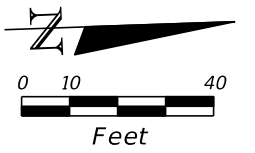
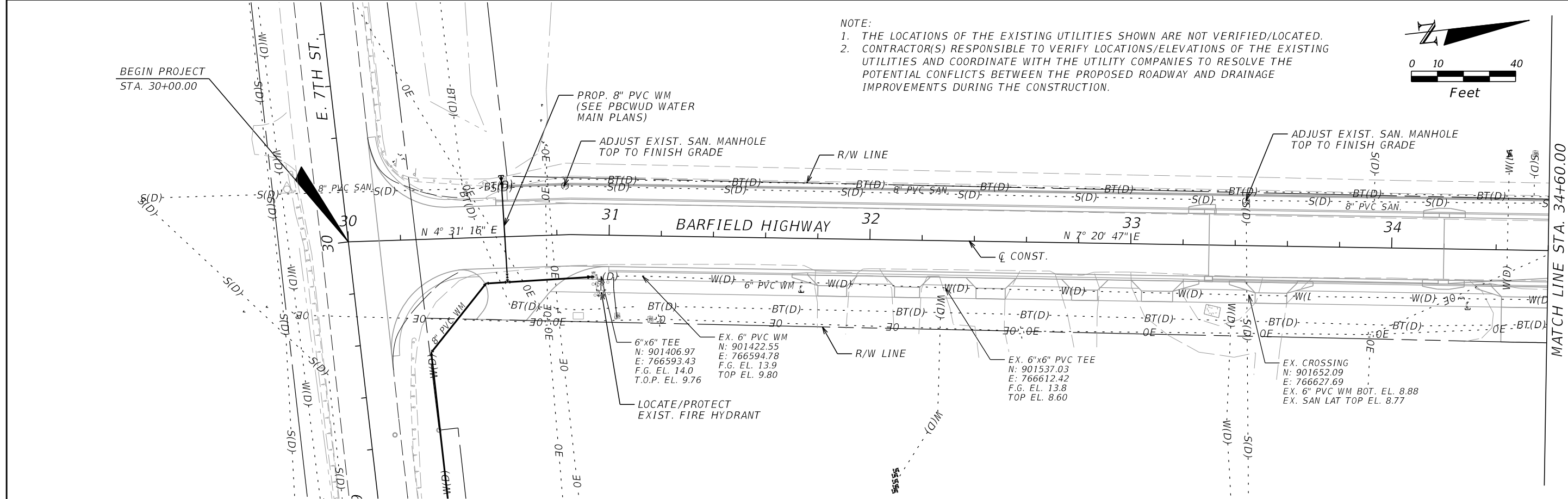

MATCH LINE STA. 34+60.00

MATCH LINE STA. 40+20.00

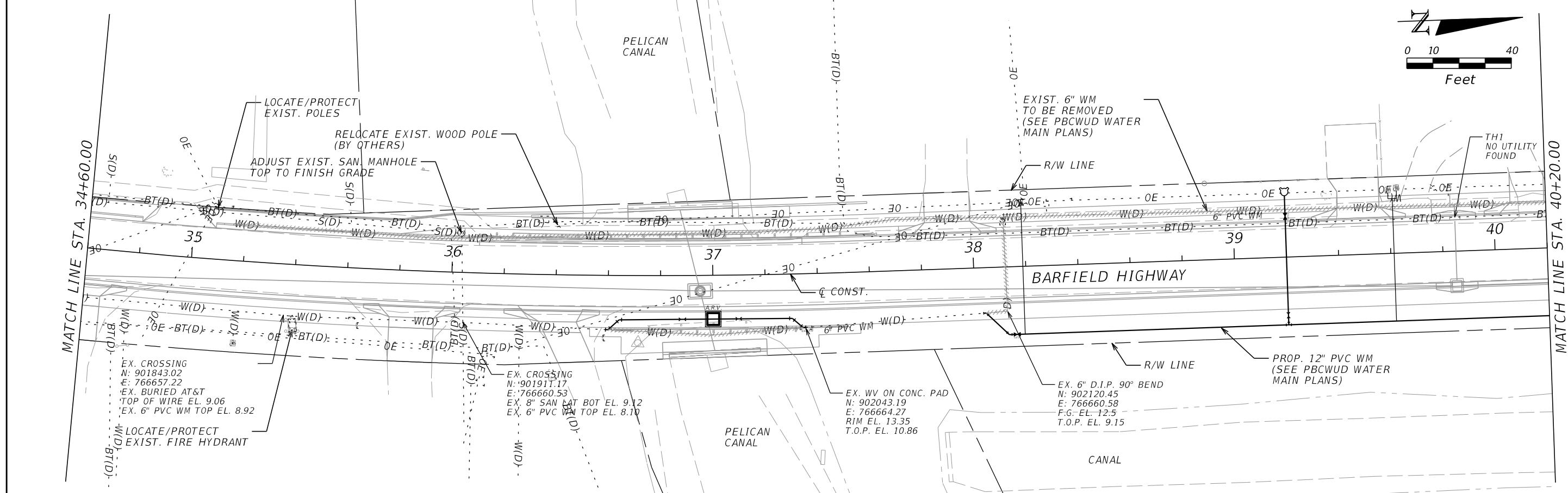

REVISIONS			
DATE	DESCRIPTION	DATE	DESCRIPTION

RODERICK MYRICK, P.E.
 P.E. LICENSE NUMBER 56969
 AE ENGINEERING, INC.
 219 N. NEWMAN STREET, 4TH FLOOR
 JACKSONVILLE, FL - 32202
 CERTIFICATE OF AUTHORIZATION: 27212

CITY OF PAHOKEE		
ROAD NO.	COUNTY	FINANCIAL PROJECT ID
	PALM BEACH	442030-1-54-01

UTILITY ADJUSTMENTS

SHEET NO.
 99

THE OFFICIAL RECORD OF THIS SHEET IS THE ELECTRONIC FILE DIGITALLY SIGNED AND SEALED UNDER RULE 61G15-23.004, F.A.C.

NOTE:

1. THE LOCATIONS OF THE EXISTING UTILITIES SHOWN ARE NOT VERIFIED/LOCATED.
2. CONTRACTOR(S) RESPONSIBLE TO VERIFY LOCATIONS/ELEVATIONS OF THE EXISTING UTILITIES AND COORDINATE WITH THE UTILITY COMPANIES TO RESOLVE THE POTENTIAL CONFLICTS BETWEEN THE PROPOSED ROADWAY AND DRAINAGE IMPROVEMENTS DURING THE CONSTRUCTION.

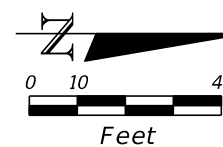

MATCH LINE STA. 40+20.00

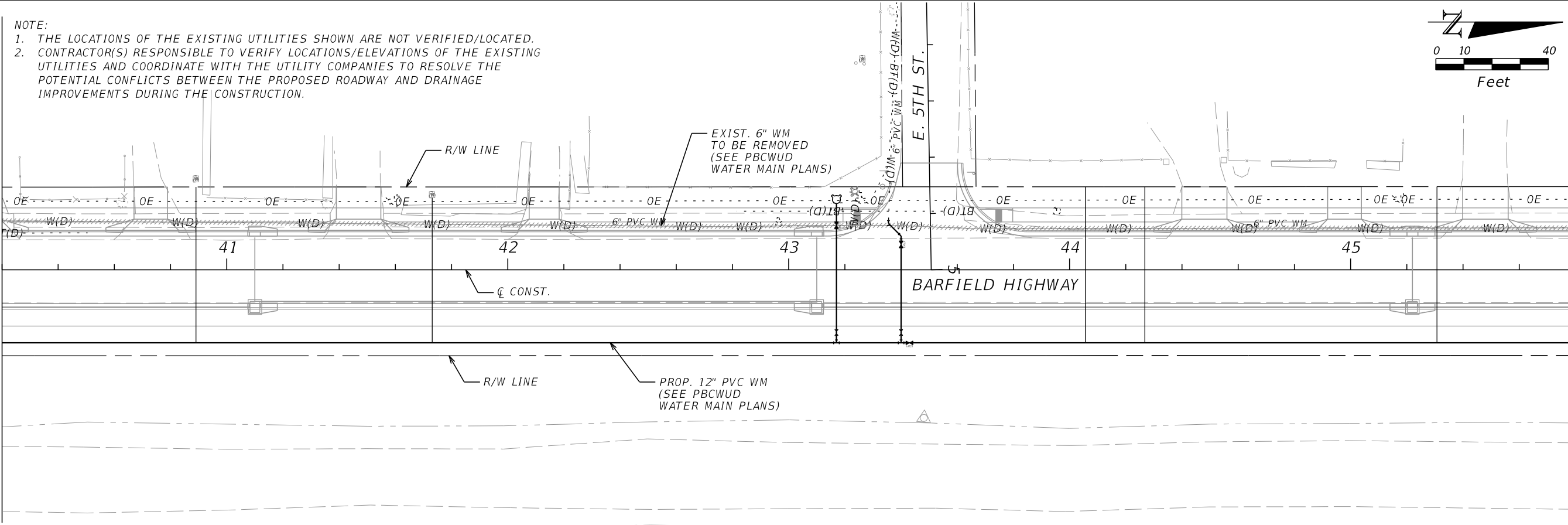

MATCH LINE STA. 45+80.00

MATCH LINE STA. 45+80.00

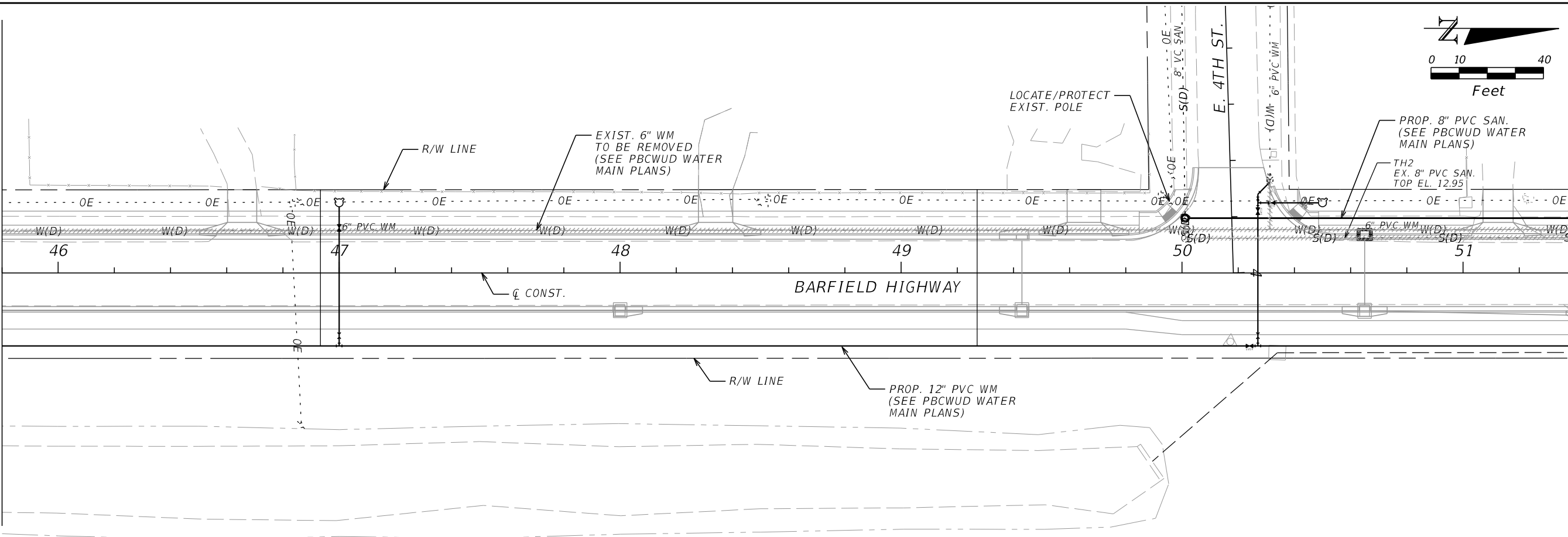

MATCH LINE STA. 51+40.00

REVISIONS			
DATE	DESCRIPTION	DATE	DESCRIPTION

RODERICK MYRICK, P.E.
P.E. LICENSE NUMBER 56969
AE ENGINEERING, INC.
219 N. NEWNAN STREET, 4TH FLOOR
JACKSONVILLE, FL - 32202
CERTIFICATE OF AUTHORIZATION: 27212

CITY OF PAHOKEE		
ROAD NO.	COUNTY	FINANCIAL PROJECT ID
	PALM BEACH	442030-1-54-01

UTILITY ADJUSTMENTS

SHEET NO.
100

THE OFFICIAL RECORD OF THIS SHEET IS THE ELECTRONIC FILE DIGITALLY SIGNED AND SEALED UNDER RULE 61G15-23.004, F.A.C.

- NOTE:
 1. THE LOCATIONS OF THE EXISTING UTILITIES SHOWN ARE NOT VERIFIED/LOCATED.
 2. CONTRACTOR(S) RESPONSIBLE TO VERIFY LOCATIONS/ELEVATIONS OF THE EXISTING UTILITIES AND COORDINATE WITH THE UTILITY COMPANIES TO RESOLVE THE POTENTIAL CONFLICTS BETWEEN THE PROPOSED ROADWAY AND DRAINAGE IMPROVEMENTS DURING THE CONSTRUCTION.

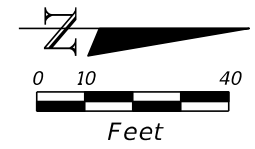

MATCH LINE STA. 51+40.00

MATCH LINE STA. 57+00.00

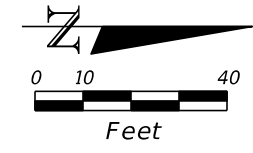
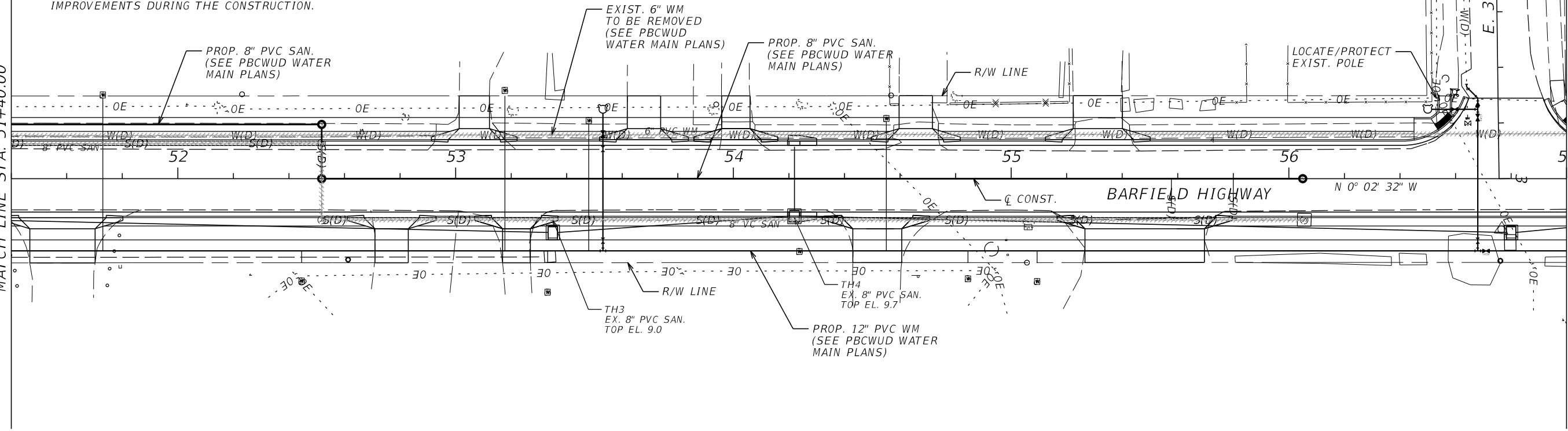

MATCH LINE STA. 57+00.00

MATCH LINE STA. 62+60.00

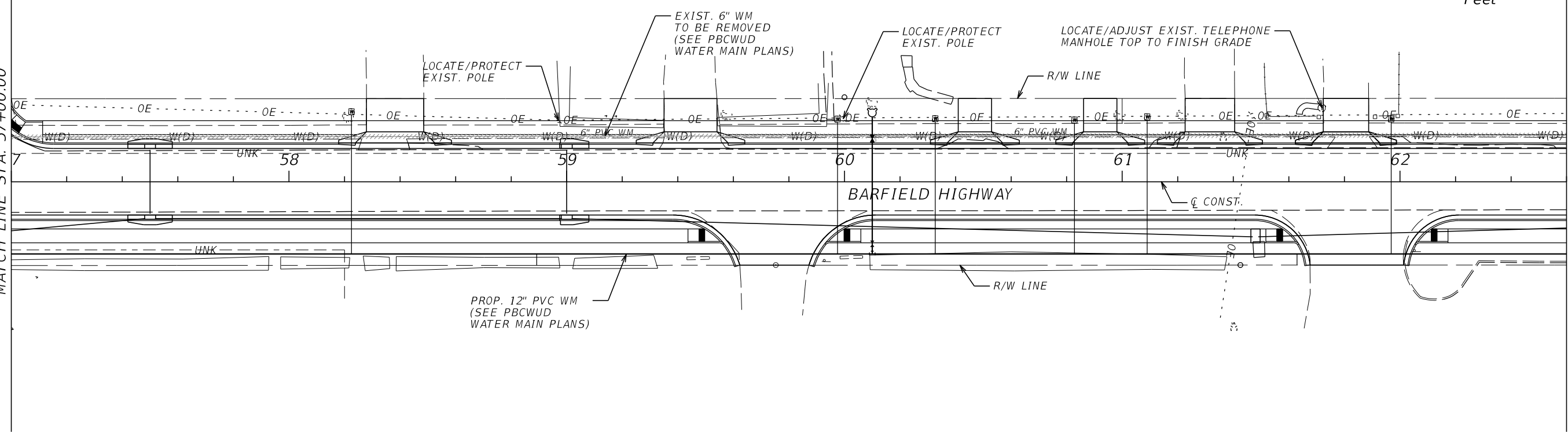

REVISIONS			
DATE	DESCRIPTION	DATE	DESCRIPTION

RODERICK MYRICK, P.E.
 P.E. LICENSE NUMBER 56969
 AE ENGINEERING, INC.
 219 N. NEWNAN STREET, 4TH FLOOR
 JACKSONVILLE, FL - 32202
 CERTIFICATE OF AUTHORIZATION: 27212

CITY OF PAHOKEE		
ROAD NO.	COUNTY	FINANCIAL PROJECT ID
	PALM BEACH	442030-1-54-01

UTILITY ADJUSTMENTS

SHEET NO.
101

THE OFFICIAL RECORD OF THIS SHEET IS THE ELECTRONIC FILE DIGITALLY SIGNED AND SEALED UNDER RULE 61G15-23.004, F.A.C.

MATCH LINE STA. 62+60.00

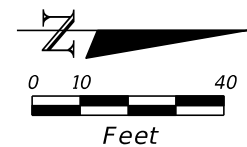
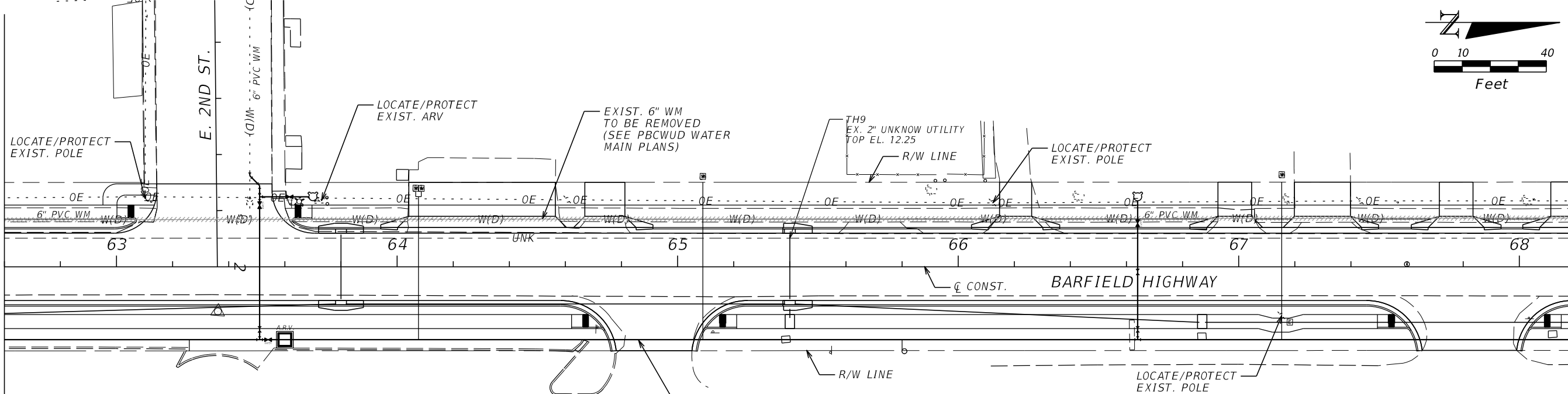

MATCH LINE STA. 68+20.00

- NOTE:
1. THE LOCATIONS OF THE EXISTING UTILITIES SHOWN ARE NOT VERIFIED/LOCATED.
 2. CONTRACTOR(S) RESPONSIBLE TO VERIFY LOCATIONS/ELEVATIONS OF THE EXISTING UTILITIES AND COORDINATE WITH THE UTILITY COMPANIES TO RESOLVE THE POTENTIAL CONFLICTS BETWEEN THE PROPOSED ROADWAY AND DRAINAGE IMPROVEMENTS DURING THE CONSTRUCTION.

MATCH LINE STA. 68+20.00

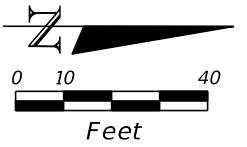
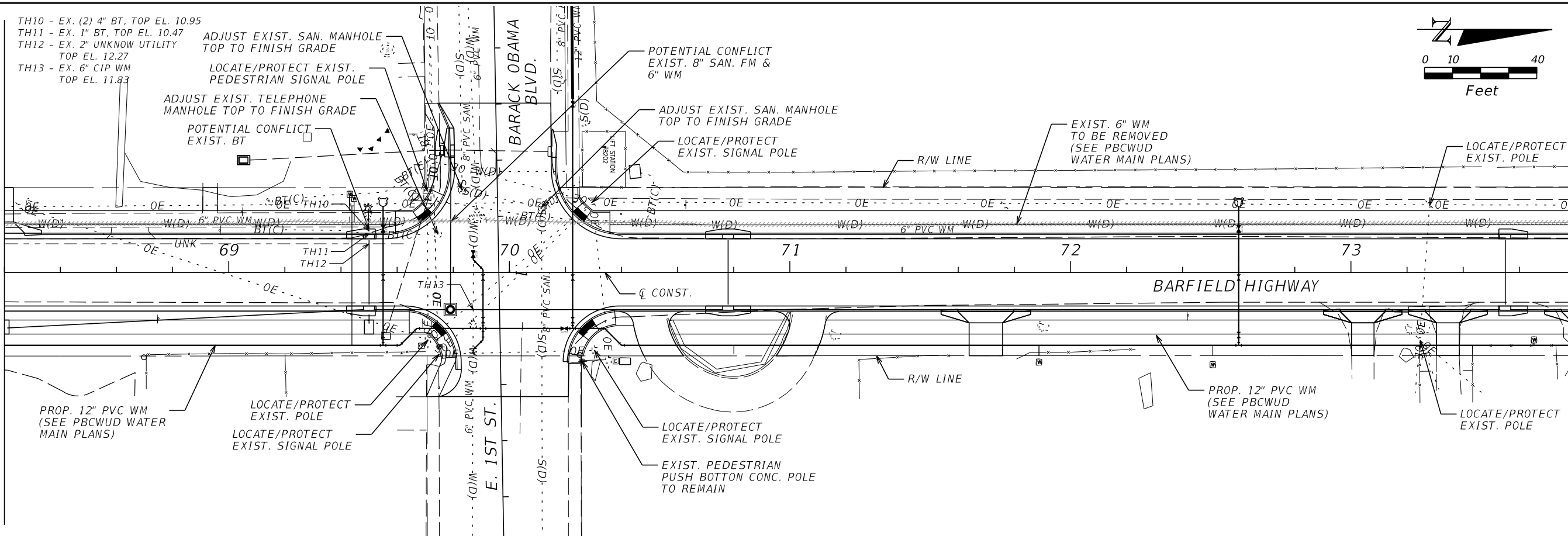

MATCH LINE STA. 73+80.00

REVISIONS			
DATE	DESCRIPTION	DATE	DESCRIPTION

RODERICK MYRICK, P.E.
 P.E. LICENSE NUMBER 56969
 AE ENGINEERING, INC.
 219 N. NEWNAN STREET, 4TH FLOOR
 JACKSONVILLE, FL - 32202
 CERTIFICATE OF AUTHORIZATION: 27212

CITY OF PAHOKEE		
ROAD NO.	COUNTY	FINANCIAL PROJECT ID
	PALM BEACH	442030-1-54-01

UTILITY ADJUSTMENTS

SHEET NO.
102

THE OFFICIAL RECORD OF THIS SHEET IS THE ELECTRONIC FILE DIGITALLY SIGNED AND SEALED UNDER RULE 61G15-23.004, F.A.C.

NOTE:
 1. THE LOCATIONS OF THE EXISTING UTILITIES SHOWN ARE NOT VERIFIED/LOCATED.
 2. CONTRACTOR(S) RESPONSIBLE TO VERIFY LOCATIONS/ELEVATIONS OF THE EXISTING UTILITIES AND COORDINATE WITH THE UTILITY COMPANIES TO RESOLVE THE POTENTIAL CONFLICTS BETWEEN THE PROPOSED ROADWAY AND DRAINAGE IMPROVEMENTS DURING THE CONSTRUCTION.

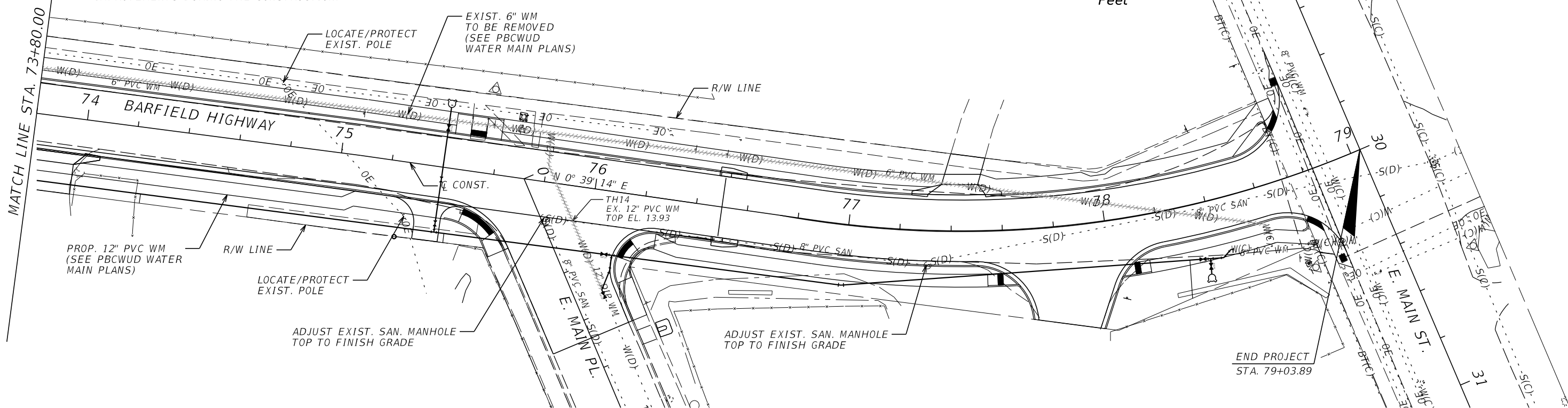
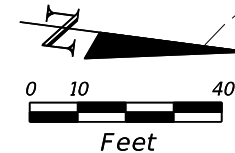

REVISIONS			
DATE	DESCRIPTION	DATE	DESCRIPTION

RODERICK MYRICK, P.E.
 P.E. LICENSE NUMBER 56969
 AE ENGINEERING, INC.
 219 N. NEWNAN STREET, 4TH FLOOR
 JACKSONVILLE, FL - 32202
 CERTIFICATE OF AUTHORIZATION: 27212

CITY OF PAHOKEE		
ROAD NO.	COUNTY	FINANCIAL PROJECT ID
	PALM BEACH	442030-1-54-01

UTILITY ADJUSTMENTS

SHEET NO.
103

THE OFFICIAL RECORD OF THIS SHEET IS THE ELECTRONIC FILE DIGITALLY SIGNED AND SEALED UNDER RULE 61G15-23.004, F.A.C.